

CALIFORNIA DEPARTMENT of HEALTH CARE SERVICES

California Outcomes Measurement System—Treatment (CalOMS Tx)

REPORTS OVERVIEW

May 2014

Version 2.0

DOCUMENT HISTORY

Version	Date	Brief Description of Modifications
1.0	July 2007	Initial Production Release Version
2.0	April 2009	Added the Open Providers Report & May 2014 DHCS title

Table of Contents

	<u>Page</u>
Overview of Reports	1
Outcome Reports	2
Assessing Services	
Source of Referral	7
Types of Service/Modality	10
Waiting List.....	13
Changes During Treatment	
Alcohol and Drug Use.....	16
Criminal Justice	22
Employment/Education.....	27
Living Arrangement	37
Medical/Health Issues	42
Mental Health Issues	48
Social Support Issues.....	53
Service Utilization	
Completion Rates.....	62
Length of Stay	67
Client Characteristics.....	70
Treatment Population	
Demographics	75
Parent and Child Status.....	80
Substance Abuse	85
Data Quality and Compliance Report	94
Error and Submission Detail Report	101
Open Admissions Report	105
Parolee Services Network (PSN Report)	110
SACPA Program Management Report	115
Services Provided Outside County Report	120
Open Providers Report	124

California Outcomes Measurement System--Treatment Overview of Reports

The Department of Alcohol and Drug Programs (ADP) has installed the report programs of the output subsystem component of the California Outcomes Measurement System--Treatment (CalOMS Tx). The CalOMS Tx project was implemented to achieve the following objectives:

- Effectively manage and improve the provision of treatment services provided to AOD clients at the State, county and provider levels.
- Meet federal and State reporting requirements, including reporting obligations to other State agencies.
- Report to the Administration, Legislature, federal government, county boards of supervisors, provider boards of directors and other third-party payers information regarding the effectiveness of AOD programs in California.

The CalOMS output subsystem contains a variety of reports (listed below) and other informational tools that counties and direct providers (C/DPC) can use to more effectively analyze and interpret the AOD treatment data they have reported in CalOMS Tx.

The following pages contain an overview of the reports available within CalOMS Tx. When selecting a report, a report request “screen” is displayed to allow the user to select filter options through several drop-down menus prior to generating each report. In this document, the report request “screens” are shown before each of the sample reports. The first screen is what the county or provider would see when selecting a report through the ITWS Portal. The second screen is what internal ADP staff would see when generating a report.

TX Outcome Reports—a series 16 reports that can provide many different views of your CalOMS treatment data. This includes:

- **Assessing Services**
 - Source of Referral
 - Types of Service/Modality
 - Waiting List
- **Service Utilization**
 - Completion Rates
 - Length of Stay
- **Changes During Treatment**
 - Alcohol and Drug Use
 - Criminal Justice
 - Employment/Education
 - Living Arrangement
 - Medical/Health Issues
 - Mental Health Issues
 - Social Support Issues
- **Treatment Population**
 - Client Characteristics
 - Demographics
 - Parent and Child Status
 - Substance Use

Data Quality and Compliance Report—provides summary and supporting metrics regarding the timeliness, completeness, and accuracy of your CalOMS Tx data submissions.

Error and Submission Detail Report—provides record-by-record summaries of all errors encountered during your CalOMS Tx data submissions.

Open Admissions Report—lists all of your open AOD treatment admissions older than a user-selected number of months.

Parolee Services Network (PSN) Report—provides quarterly summary data on clients enrolled in this program; only applicable to counties participating in the PSN program.

SACPA Program Management Report— provides quarterly summary data on clients treated under the SACPA program.

Services Provided Outside County Report—provides a listing of AOD treatment services performed by providers located outside your county at your request.

Open Providers Report—lists all providers for the selected county that are open according to the Master Provider File (MPF) anytime during the selected report month.

CalOMS Outcome Reports Filter

Interface Screens

(used by Counties, Direct Contract Providers & County Contract Providers)

CalOMS - Outcome Measures Report Filter - Microsoft Internet Explorer provided by ADP

Home Systems CALOMS Information Functions Utilities Support Logout

CalOMS Outcome Reports

Outcome Measures Report Filter [Help](#)

These reports provide a variety of outcome data views that result from your selection of the filter parameters presented below.

Report: **Accessing Services, Source of Referral**

Start Date: 3/1/2006 End Date: 3/31/2006 (MM/DD/YYYY)

Special Population: All

Primary Drug: All

Service Modality: All

CA Fiscal Year: 2005-06

Primary Group
C/DCP: **McKissoon County** Statewide

590001 - Sunrise Recovery	Select All	C/DCP Wide
590002 - New Beginnings	Select	
590003 - Marjorie's House of Recovery	Remove	
590004 - Miracles Happen	Remove All	
590005 - Horizon Health Services		

Provider: [Dropdown]

Comparison Group
C/DCP: Statewide

Provider: C/DCP Wide

Note: For the Accessing Services, Service Utilization, and Treatment Admissions series of reports, the option to select a CA Fiscal Year for comparison is provided.

CalOMS - Outcome Measures Report Filter - Microsoft Internet Explorer provided by ADP

Home Systems CALOMS Information Functions Utilities Support Logout

CalOMS Outcome Reports

Outcome Measures Report Filter [Help](#)

These reports provide a variety of outcome data views that result from your selection of the filter parameters presented below.

Report: **Changes During Treatment, Alcohol and Drug Use**

Start Date: 3/1/2006 End Date: 3/31/2006 (MM/DD/YYYY)

Special Population: All

Primary Drug: All

Service Modality: All

Treatment Frame: Service (Admission to Discharge)

Primary Group
C/DCP: **McKissoon County** Statewide

590001 - Sunrise Recovery	Select All	C/DCP Wide
590002 - New Beginnings	Select	
590003 - Marjorie's House of Recovery	Remove	
590004 - Miracles Happen	Remove All	
590005 - Horizon Health Services		

Provider: [Dropdown]

Comparison Group
C/DCP: Statewide

Provider: C/DCP Wide

Note: For the Changes During Treatment series of reports, the option to select a Treatment Frame is provided.

CalOMS Outcome Reports Filter

Interface Screens (used by ADP Staff)

California Home

Welcome to California

California Outcomes Measurement System [Help](#)

Outcome Measures Report Filter

Reports & Extracts
[Submission Mgmt](#)
[Monthly Control - C/DCP](#)
[Monthly Control - Prov](#)
[MPF Conflicts](#)
[Parolee Services Network](#)
[Manage Reports](#)

Outcome Measures
[Data Quality/Compliance](#)
[Services Outside County](#)
[Open Admissions](#)
[Err/Submission Details](#)

System Management
[Manage Contacts](#)
[Manage System Codes](#)
[Convert from CADD5](#)

Security Management
[Manage Users](#)
[Manage Roles](#)
[Manage Tasks](#)
[Access of Data Files](#)

[Change Password](#)

[Logout](#)

These reports provide a variety of outcome data views that result from your selection of the filter parameters presented below.

Report:

Start Date: End Date: (MM/DD/YYYY)

Special Population:

Primary Drug:

Service Modality:

CA Fiscal Year:

Primary Group
C/DCP:
Provider:

Comparison Group
C/DCP:
Provider:

Conditions of Use | Privacy Notice | Email Webmaster

Done Internet

CalOMS Outcome Reports Filter

Interface Screens (ADP Staff)

The page features a "California Home" banner with the text "Welcome to California" and a "California Outcomes Measurement System" header with a "Help" link. Below the header is the "Outcome Measures Report Filter" section.

Reports & Extracts

- [Submission Mgmt](#)
- [Monthly Control - C.DCP](#)
- [Monthly Control - Prov](#)
- [MPF Conflicts](#)
- [Parolee Services Network](#)
- [Manage Reports](#)

Outcome Measures

- [Data Quality/Compliance](#)
- [Services Outside County](#)
- [Open Admissions](#)
- [Err/Submission Details](#)

System Management

- [Manage Contacts](#)
- [Manage System Codes](#)
- [Convert from CADDs](#)

Security Management

- [Manage Users](#)
- [Manage Roles](#)
- [Manage Tasks](#)
- [Access of Data Files](#)

[Change Password](#)

[Logout](#)

These reports provide a variety of outcome data views that result from your selection of the filter parameters presented below.

Report: Changes During Treatment, Alcohol and Drug Use

Start Date: 3/1/2006 **End Date:** 3/31/2006 (MM/DD/YYYY)

Special Population: All

Primary Drug: All

Service Modality: All

Treatment Frame: Service (Admission to Discharge)

Primary Group

C/DCP: McKissoon County

Provider:

- 590001 - Sunrise Recovery
- 590002 - New Beginnings
- 590003 - Marjorie's House of Recovery
- 590004 - Miracles Happen
- 590005 - Horizon Health Services

Select All | Select | Remove | Remove All

C/DCP Wide

Comparison Group

C/DCP: Statewide

Provider: C/DCP Wide

Conditions of Use | Privacy Notice | Email Webmaster

Done | Internet

Note: For the Changes During Treatment series of reports, the option to select a Treatment Frame is provided.

CalOMS Outcome Reports Filter

Selection Parameters

Reporting Period:

Flexible Date Ranges

Data Selection Point:

Based on either Admission or Discharge/Annual Update data

Special Population:

All
Under 18
Women
Pregnant Women
Men
Needle Users
Homeless
Medi-Cal Eligible
CalWORKS
Veteran
Disabled
Parent of Minor Child
Mental Illness Diagnosis
SACPA (both Court/Probation and Parole)
SACPA (Court/Probation)
SACPA (Parole)
Drug Court (DCP and CDCI)
Drug Court Partnership (DCP)
Comprehensive Drug Court Implementation (CDCI)
Dependency Court

Race:

White/Caucasian
Black/African-American
Asian
American Indian and Alaska Native
Pacific Islander
Other
Multi Racial

Ethnicity:

Hispanic or Latino
Not Hispanic or Latino

Age At Admission:

Flexible Age Ranges (5 to 105)

Primary Drug:

All
Alcohol
Heroin
Other Opiates
Cocaine/Crack
Marijuana/Hash
Methamphetamine
Other Stimulants
Club Drugs
Other

Service Modality:

All
Day Care Rehabilitative
Detox (hospital)
Detox (non-hospital)
NTP Maintenance¹
NTP Detoxification²
Outpatient (medication)
Outpatient Detox (medical)
Outpatient Detox (non-medical)
Outpatient Drug Free
Residential (30 days or less)
Residential (31 days or more)

CA Fiscal Year:

Current FY (to date)
Previous FY

Treatment Frame (only available on Changes During Treatment reports):

Service (Admission to Discharge)
Update (Admission to Last Annual Update)

¹ NTP Maintenance is defined as Outpatient Services and Medication Prescribed as Methadone, LAAM or Buprenorphine (Suboxone)

² NTP Detoxification is defined as Outpatient Detoxification and Medication Prescribed as Methadone, LAAM or Buprenorphine (Subutex)

Accessing Services, Source of Referral

California Outcomes Measurement System

Report Period based on: Admission Date

Created By: Psoresi

Report Period: 1/1/2006 to 1/1/2007

Service Modality: All

Special Population: All

Primary Drug: All

Fiscal Year: 2004-05

Age at Admission from: 5 – 105

Race: All

Ethnicity: All

Sample Data

--

Accessing Services, Source of Referral

California Outcomes Measurement System

C/DCP: Statewide

Provider: C/DCP Wide

Source of Referral - Comparison Group

	Reporting Period		FY 04-05 Total	
	%	N	%	N
Individual (Self-Referral)	33.0	70,851	37.5	9,532
Alcohol / Drug Abuse program	7.3	15,693	5.8	1,463
Other Health Care Provider	3.1	6,620	3.1	795
School / Educational	2.1	4,493	3.7	941
Employer / EAP	0.3	570	0.2	53
12 Step Mutual Aid	0.2	437	0.2	45
SACPA Court / Probation	21.1	45,407	19.8	5,022
SACPA Parole	3.3	7,131	1.7	435
DUI / DWI	0.2	402	0.1	21
Drug Court Partnership (DCP)	0.6	1,311	0.7	176
Comprehensive Drug Court Implementation (CDCI)	0.9	2,013	1.1	289
Non-SACPA Court / Criminal Justice	15.9	34,226	15.7	3,996
Other Community Referral	9.2	19,801	9.9	2,522
Dependency Court	2.7	5,740	0.5	120
Total	100.0	214,695	100.0	25,410

Court Ordered Status (1) - Comparison Group

	Reporting Period		FY 04-05 Total	
	%	N	%	N
Not Court Ordered	55.2	118,465	60.4	15,351
Criminal Court Ordered	42.1	90,490	39.1	9,939
Dependency Court Ordered	2.7	5,740	0.5	120
Total	100.0	214,695	100.0	25,410

Accessing Services, Source of Referral

California Outcomes Measurement System

C/DCP: Your County

Provider: C/DCP Wide

Source of Referral - Primary Group

	Reporting Period		FY 04-05 Total	
	%	N	%	N
Individual (Self-Referral)	30.0	3,173	14.9	79
Alcohol / Drug Abuse program	3.0	315	0.9	5
Other Health Care Provider	1.1	113	0.6	3
School / Educational	0.1	10	0.0	0
Employer / EAP	0.1	9	0.2	1
12 Step Mutual Aid	0.0	4	0.0	0
SACPA Court / Probation	39.8	4,211	33.1	176
SACPA Parole	6.1	641	3.4	18
DUI / DWI	0.2	21	0.2	1
Drug Court Partnership (DCP)	0.5	55	0.2	1
Comprehensive Drug Court Implementation (CDCI)	0.9	93	1.9	10
Non-SACPA Court / Criminal Justice	13.4	1,418	38.0	202
Other Community Referral	3.7	393	4.0	21
Dependency Court	1.3	135	2.6	14
Total	100.0	10,591	100.0	531

Court Ordered Status (1) - Primary Group

	Reporting Period		FY 04-05 Total	
	%	N	%	N
Not Court Ordered	37.9	4,017	20.5	109
Criminal Court Ordered	60.8	6,439	76.8	408
Dependency Court Ordered	1.3	135	2.6	14
Total	100.0	10,591	100.0	531

Accessing Services, Type of Services/Modality

California Outcomes Measurement System

Report Period based on: Admission Date

Report Period: 1/1/2006 to 1/1/2007

Service Modality: All

Special Population: All

Primary Drug: All

Fiscal Year: 2004-05

Age at Admission from: 5 – 105

Race: All

Ethnicity: All

Created By: Psoresi

Date Created: 6/21/2007 12:40:45 PM

Sample Data

--

Accessing Services, Type of Services/Modality

California Outcomes Measurement System

C/DCP: Statewide

Provider: C/DCP Wide

Type of Treatment Services/Modality - Comparison Group

	Reporting Period		FY 04-05 Total	
	%	N	%	N
Non-Residential/Outpatient				
Treatment/Recovery				
Outpatient Drug Free	51.7	111,058	58.6	14,863
Outpatient (medication)	1.0	2,110	1.7	428
NTP Maintenance	6.1	13,109	23.1	5,853
Day Care Rehabilitative	5.2	11,251	5.9	1,508
Outpatient Detoxification				
Outpatient Detoxification (non-medical)	0.3	596	0.4	113
Outpatient Detoxification (medical)	0.0	18	0.0	5
NTP Detoxification	4.8	10,273	3.0	750
Subtotal	69.1	148,415	92.8	23,520
Residential/Inpatient				
Detoxification (hospital)	0.0	0	0.1	22
Detoxification (non-hospital)	11.9	25,522	0.3	68
Residential (30 days or less)	1.7	3,633	0.2	51
Residential (31 days or more)	17.3	37,125	6.6	1,684
Subtotal	30.9	66,280	7.2	1,825
Total	100.0	214,695	100.0	25,345

Detoxification Services/Modality - Comparison Group

	Reporting Period		FY 04-05 Total	
	%	N	%	N
Outpatient Detoxification (non-medical)	1.6	596	11.8	113
Outpatient Detoxification (medical)	0.0	18	0.5	5
NTP Detoxification	28.2	10,273	78.3	750
Residential Detoxification (hospital)	0.0	0	2.3	22
Residential Detoxification (non-hospital)	70.1	25,522	7.1	68
Total	100.0	36,409	100.0	958

NTP Services/Modality - Comparison Group

	Reporting Period		FY 04-05 Total	
	%	N	%	N
NTP Detoxification	43.9	10,273	11.4	750
NTP Maintenance	56.1	13,109	88.6	5,853
Total	100.0	23,382	100.0	6,603

Accessing Services, Type of Services/Modality

California Outcomes Measurement System

C/DCP: Your County

Provider: C/DCP Wide

Type of Treatment Services/Modality - Primary Group

	Reporting Period		FY 04-05 Total	
	%	N	%	N
Non-Residential/Outpatient				
Treatment/Recovery				
Outpatient Drug Free	60.0	6,354	87.0	462
Outpatient (medication)	1.5	156	3.2	17
NTP Maintenance	1.7	179	8.3	44
Day Care Rehabilitative	0.0	0	0.0	0
Outpatient Detoxification				
Outpatient Detoxification (non-medical)	0.0	1	0.0	0
Outpatient Detoxification (medical)	0.0	0	0.0	0
NTP Detoxification	0.7	69	0.0	0
Subtotal	63.8	6,759	98.5	523
Residential/Inpatient				
Detoxification (hospital)	0.0	0	0.0	0
Detoxification (non-hospital)	18.8	1,996	0.2	1
Residential (30 days or less)	0.0	0	0.0	0
Residential (31 days or more)	17.3	1,836	1.3	7
Subtotal	36.2	3,832	1.5	8
Total	100.0	10,591	100.0	531

Detoxification Services/Modality - Primary Group

	Reporting Period		FY 04-05 Total	
	%	N	%	N
Outpatient Detoxification (non-medical)	0.0	1	0.0	0
Outpatient Detoxification (medical)	0.0	0	0.0	0
NTP Detoxification	3.3	69	0.0	0
Residential Detoxification (hospital)	0.0	0	0.0	0
Residential Detoxification (non-hospital)	96.6	1,996	100.0	1
Total	100.0	2,066	100.0	1

NTP Services/Modality - Primary Group

	Reporting Period		FY 04-05 Total	
	%	N	%	N
NTP Detoxification	27.8	69	0.0	0
NTP Maintenance	72.2	179	100.0	44
Total	100.0	248	100.0	44

Accessing Services, Waiting List

California Outcomes Measurement System

Report Period based on: Admission Date

Created By: Psoresi

Report Period: 1/1/2006 to 1/1/2007

Service Modality: All

Special Population: All

Primary Drug: All

Fiscal Year: 2004-05

Age at Admission from: 5 – 105

Race: All

Ethnicity: All

Sample Data

--

Accessing Services, Waiting List

California Outcomes Measurement System

C/DCP: Statewide

Provider: C/DCP Wide

Days on Waiting List Before Entering Treatment - Comparison Group

Days	Reporting Period		FY 04-05 Total	
	%	N	%	N
Non-Residential/Outpatient				
0 (no wait)	76.3	111,096	88.7	5,889
1 - 7 (less than one week)	14.2	20,608	5.6	369
8 - 14 (between one and two weeks)	4.2	6,160	1.3	87
15 - 21 (between two and three weeks)	2.0	2,883	0.6	38
22 or more (more than three weeks)	3.4	4,880	3.9	256
Subtotal	100.0	145,627	100.0	6,639
Residential/Inpatient				
0 (no wait)	55.7	36,315	58.1	276
1 - 7 (less than one week)	24.2	15,776	25.5	121
8 - 14 (between one and two weeks)	7.4	4,806	8.2	39
15 - 21 (between two and three weeks)	3.5	2,308	3.2	15
22 or more (more than three weeks)	9.2	6,014	5.1	24
Subtotal	100.0	65,219	100.0	475
NTP Maintenance (1)				
0 (no wait)	85.2	11,052	82.8	1,535
1 - 7 (less than one week)	11.7	1,516	2.7	50
8 - 14 (between one and two weeks)	1.5	190	1.5	28
15 - 21 (between two and three weeks)	0.5	59	1.3	24
22 or more (more than three weeks)	1.2	150	11.7	217
Subtotal	100.0	12,967	100.0	1,854

Accessing Services, Waiting List

California Outcomes Measurement System

C/DCP: Your County

Provider: C/DCP Wide

Days on Waiting List Before Entering Treatment - Primary Group

Days	Reporting Period		FY 04-05 Total	
	%	N	%	N
Non-Residential/Outpatient				
0 (no wait)	87.4	5,623	91.5	343
1 - 7 (less than one week)	9.4	602	6.1	23
8 - 14 (between one and two weeks)	2.1	137	1.6	6
15 - 21 (between two and three weeks)	0.7	44	0.0	0
22 or more (more than three weeks)	0.4	25	0.8	3
Subtotal	100.0	6,431	100.0	375
Residential/Inpatient				
0 (no wait)	69.0	2,547	50.0	2
1 - 7 (less than one week)	12.8	471	50.0	2
8 - 14 (between one and two weeks)	5.6	207	0.0	0
15 - 21 (between two and three weeks)	3.0	111	0.0	0
22 or more (more than three weeks)	9.6	353	0.0	0
Subtotal	100.0	3,689	100.0	4
NTP Maintenance (1)				
0 (no wait)	78.0	138	100.0	44
1 - 7 (less than one week)	18.1	32	0.0	0
8 - 14 (between one and two weeks)	3.4	6	0.0	0
15 - 21 (between two and three weeks)	0.0	0	0.0	0
22 or more (more than three weeks)	0.6	1	0.0	0
Subtotal	100.0	177	100.0	44

Changes During Treatment, Alcohol and Drug Use

California Outcomes Measurement System

Report Period based on: Admission Date

Report Period: 1/1/2006 to 1/1/2007

Service Modality: All

Special Population: All

Primary Drug: All

Treatment Frame: Service (Admission to Discharge)

Age at Admission from: 5 – 105

Race: All

Ethnicity: All

Created By: Psoresi

Date Created: 6/26/2007 9:40:01 AM

Sample Data

Changes During Treatment, Alcohol and Drug Use

California Outcomes Measurement System

- ❖ This report provides information about the changes clients experienced in the use of their primary drug of choice—broken out in four categories: abstinence, reduction, no change, and increase—during the 30-day periods immediately prior to their admission to and discharge from AOD treatment. This includes summary and detailed client characteristics tables. Note: If you selected treatment frame "Update (Admission to Last Annual Update)", substitute "Annual Update" for "Discharge" in this report description.
- ❖ Also included is a table that indicates the frequency of clients' alcohol use during the 30-day periods immediately prior to their admission to and discharge from AOD treatment for those clients whose primary and secondary drugs of choice were not alcohol.
- ❖ The data for this report were drawn from the records of all clients who had a completed "AOD treatment service set" (a matching admission and discharge—excluding administrative discharges) that occurred during the selected reporting period and had valid data in the relevant fields at both admission and discharge. This report excludes those client records that had alternative data values (e.g., 999xx codes) or were null (e.g., youth or detox admissions/discharges, CADDs-converted data, etc.) in the relevant fields.
- ❖ This report includes data for clients whose primary drug of choice identified at discharge was either the same as that identified at admission or was indicated as "None." This report excludes data for clients whose primary drug of choice at discharge was a different drug than that identified at admission.
- ❖ The data are based on service counts ("N") at two distinct points in time—during the 30-day periods immediately prior to their admission to and discharge from treatment. The data reflect each client's experience across the completed AOD treatment service set but not unique clients: for example, one client may have had more than one matching admission and discharge service set during the reporting period. This may result in multiple counts for the same client. Note: In those instances where the count at Admission is zero (0), the calculation of Percent Change is mathematically undefined and is currently shown as "0%" in this report.
- ❖ Use of the various report filters may yield small cell sizes which will undermine the report's usefulness since small changes in frequency produce large changes in percentages. Smaller cell sizes also increase the potential risk of communicating protected health information (PHI).

*****Important*****

Protect all CalOMS reports as PHI. At a minimum, such protections must comply with the privacy and security requirements defined in the rules of the Health Insurance Portability and Accountability Act (HIPAA) and Confidentiality of Alcohol and Drug Abuse Patient Records (42 CFR Part 2).

Notes:

- (1) - This report shows client data where the client's primary drug identified at discharge was either the same primary drug identified at admission or "None".
- (2) - For clients whose primary and secondary drug are not alcohol

Changes During Treatment, Alcohol and Drug Use

California Outcomes Measurement System

C/DCP: Statewide

Provider: C/DCP Wide

Frequency of Alcohol Use During 30 Days Prior to Admission and to Discharge (2) - Comparison Group

	Admission		Discharge		Percent Change
	%	N	%	N	%
No alcohol use during past month	79.6	34,994	89.3	39,230	12.1
Used 1 - 10 days	15.9	6,994	8.0	3,536	-49.4
Used 11 - 20 days	2.2	974	1.3	566	-41.9
Used 21 days or more	2.3	989	1.4	619	-37.4
Total	100.0	43,951	100.0	43,951	

Primary Drug Use During 30 Days Prior to Admission and to Discharge - Comparison Group

Changes During Treatment, Alcohol and Drug Use

California Outcomes Measurement System

Primary Drug Use During 30 Days Prior to Admission and to Discharge - Comparison Group

	Abstinence		Reduction		No Change		Increase	
	%	N	%	N	%	N	%	N
Gender								
Male	54.2	31,468	17.6	10,203	22.0	12,760	6.2	3,578
Female	59.9	18,983	14.5	4,587	19.2	6,088	6.4	2,039
Other	66.7	32	14.6	7	12.5	6	6.3	3
Race								
White/Caucasian	55.3	26,592	18.3	8,825	19.9	9,563	6.5	3,150
Black/African-American	49.7	6,348	12.8	1,637	31.9	4,080	5.5	708
Asian	63.2	1,485	9.8	231	20.1	473	6.8	160
Pacific Islander	57.8	216	8.8	33	26.7	100	6.7	25
American Indian and Alaska Native	53.5	1,126	14.2	300	24.6	519	7.6	161
Multi Racial	67.6	1,813	12.1	323	13.4	359	6.9	185
Other	60.5	12,903	16.2	3,448	17.6	3,760	5.8	1,231
Ethnicity								
Hispanic or Latino	61.6	16,994	14.9	4,100	17.5	4,817	6.0	1,661
Not Hispanic or Latino	53.9	33,489	17.2	10,697	22.6	14,037	6.4	3,959
Age								
Less than 18	71.6	4,682	7.8	510	11.9	780	8.6	563
18 - 25	63.2	10,311	12.4	2,020	17.9	2,915	6.5	1,061
26 - 35	59.6	13,265	14.3	3,194	20.5	4,566	5.6	1,239
36 - 45	52.3	13,618	18.5	4,808	23.0	5,996	6.2	1,602
More than 45	46.2	8,607	22.9	4,265	24.7	4,597	6.2	1,155
Referral Source								
Criminal Court Ordered	70.9	26,623	7.2	2,709	14.6	5,481	7.3	2,759
Dependency Court Ordered	72.6	1,840	5.9	149	14.7	372	6.8	173
Not Court Ordered	44.4	22,020	24.0	11,939	26.2	13,001	5.4	2,688
Length of Stay								
7 days or less	14.9	2,618	33.0	5,812	45.7	8,061	6.4	1,131
8 - 29 days	35.2	6,756	33.0	6,336	25.5	4,891	6.2	1,198
30 - 59 days	69.4	8,138	6.7	790	15.9	1,861	8.0	939
60 - 89 days	72.7	6,072	5.6	468	13.9	1,165	7.7	647
90 - 119 days	81.6	9,247	4.4	504	9.2	1,046	4.8	540
120 - 179 days	78.5	8,244	5.4	571	10.1	1,061	6.0	632
180 - 364 days	85.4	8,784	2.7	276	7.1	731	4.8	494
365 days or more	84.2	624	5.4	40	5.1	38	5.3	39
Treatment Completion								
Yes	60.5	35,783	17.0	10,038	18.7	11,079	3.8	2,268
No	48.1	14,700	15.6	4,759	25.4	7,775	11.0	3,352

Changes During Treatment, Alcohol and Drug Use

California Outcomes Measurement System

C/DCP: Your County

Provider: C/DCP Wide

Frequency of Alcohol Use During 30 Days Prior to Admission and to Discharge (2) - Primary Group

	Admission		Discharge		Percent Change
	%	N	%	N	%
No alcohol use during past month	73.8	1,828	90.1	2,232	22.1
Used 1 - 10 days	21.7	538	7.7	191	-64.5
Used 11 - 20 days	2.5	61	1.0	24	-60.7
Used 21 days or more	2.1	51	1.3	31	-39.2
Total	100.0	2,478	100.0	2,478	

Changes During Treatment, Alcohol and Drug Use

California Outcomes Measurement System

Primary Drug Use During 30 Days Prior to Admission and to Discharge - Primary Group

	Abstinence		Reduction		No Change		Increase	
	%	N	%	N	%	N	%	N
Gender								
Male	64.4	2,358	16.2	594	15.3	562	4.0	148
Female	70.1	1,121	12.6	202	12.1	194	5.1	82
Other	66.7	2	33.3	1	0.0	0	0.0	0
Race								
White/Caucasian	63.2	2,029	17.3	555	15.3	491	4.2	134
Black/African-American	59.2	113	20.9	40	17.8	34	2.1	4
Asian	71.8	107	8.1	12	14.8	22	5.4	8
Pacific Islander	52.4	11	19.0	4	23.8	5	4.8	1
American Indian and Alaska Native	64.4	29	15.6	7	17.8	8	2.2	1
Multi Racial	82.6	128	5.2	8	8.4	13	3.9	6
Other	71.2	1,064	11.4	171	12.2	183	5.1	76
Ethnicity								
Hispanic or Latino	71.4	1,183	11.3	187	12.3	204	5.0	82
Not Hispanic or Latino	63.7	2,298	16.9	610	15.3	552	4.1	148
Age								
Less than 18	92.9	105	0.9	1	5.3	6	0.9	1
18 - 25	70.0	859	11.2	138	13.8	170	5.0	61
26 - 35	68.2	1,031	12.3	186	15.2	229	4.3	65
36 - 45	62.6	997	18.4	293	14.3	228	4.6	74
More than 45	59.6	489	21.8	179	15.0	123	3.5	29
Referral Source								
Criminal Court Ordered	77.7	2,420	4.9	154	10.8	337	6.5	202
Dependency Court Ordered	77.1	27	2.9	1	11.4	4	8.6	3
Not Court Ordered	48.9	1,034	30.3	642	19.6	415	1.2	25
Length of Stay								
7 days or less	34.0	293	32.3	278	32.4	279	1.3	11
8 - 29 days	39.9	542	30.5	415	25.5	346	4.1	56
30 - 59 days	70.3	351	7.8	39	10.6	53	11.2	56
60 - 89 days	84.2	283	5.1	17	4.8	16	6.0	20
90 - 119 days	92.3	757	1.5	12	2.3	19	3.9	32
120 - 179 days	84.7	400	3.4	16	5.1	24	6.8	32
180 - 364 days	93.2	791	2.2	19	2.0	17	2.6	22
365 days or more	94.1	64	1.5	1	2.9	2	1.5	1
Treatment Completion								
Yes	66.1	2,064	20.3	634	13.4	418	0.2	6
No	66.2	1,417	7.6	163	15.8	338	10.5	224

Changes During Treatment, Criminal Justice

California Outcomes Measurement System

Report Period based on: Admission Date

Created By: Psoresi

Sample Data

--

Changes During Treatment, Criminal Justice

California Outcomes Measurement System

C/DCP: Statewide

Provider: C/DCP Wide

Criminal Justice Involvement During 30 Days Prior to Admission and to Discharge - Comparison Group

	Admission		Discharge		Percent Change
	%	N	%	N	%
Had Criminal Justice Involvement					
Yes	19.5	18,501	7.4	7,065	-61.8
No	80.5	76,359	92.6	87,795	15.0
Total	100.0	94,860	100.0	94,860	
Clients That Had					
Arrests	12.4	11,762	5.1	4,879	-58.5
Jail days	12.9	12,202	4.2	3,948	-67.6
Prison days	1.9	1,837	0.5	488	-73.4

Sample Data

Changes During Treatment, Criminal Justice

California Outcomes Measurement System

Criminal Justice Involvement During 30 Days Prior to Admission and to Discharge - Comparison Group

	Totals		Admission		Discharge		Percent Change
	N	%	N	%	N	%	
Totals	94,860	19.5	18,501	7.4	7,065	-61.8	
Gender							
Male	61,281	20.4	12,511	7.6	4,637	-62.9	
Female	33,526	17.8	5,978	7.2	2,425	-59.4	
Other	53	22.6	12	5.7	3	-75.0	
Race							
White/Caucasian	50,532	20.4	10,294	7.6	3,842	-62.7	
Black/African-American	13,825	17.9	2,480	8.0	1,108	-55.3	
Asian	2,513	20.8	523	7.7	194	-62.9	
Pacific Islander	406	22.2	90	13.3	54	-40.0	
American Indian and Alaska Native	2,224	21.9	487	8.1	181	-62.8	
Multi Racial	2,861	23.0	657	6.7	191	-70.9	
Other	22,499	17.6	3,970	6.6	1,495	-62.3	
Ethnicity							
Hispanic or Latino	29,154	18.9	5,517	7.0	2,043	-63.0	
Not Hispanic or Latino	65,706	19.8	12,984	7.6	5,022	-61.3	
Age							
Less than 18	7,098	9.2	655	4.2	297	-54.7	
18 - 25	17,365	23.2	4,021	9.0	1,560	-61.2	
26 - 35	23,624	21.9	5,169	7.7	1,830	-64.6	
36 - 45	27,342	20.3	5,547	7.8	2,127	-61.7	
More than 45	19,431	16.0	3,109	6.4	1,251	-59.8	
Referral Source							
Criminal Court Ordered	40,171	30.6	12,295	10.4	4,163	-66.1	
Dependency Court Ordered	2,728	12.2	334	4.5	124	-62.9	
Not Court Ordered	51,961	11.3	5,872	5.3	2,778	-52.7	
Length of Stay							
7 days or less	17,813	15.6	2,778	11.4	2,030	-26.9	
8 - 29 days	20,149	16.0	3,215	9.5	1,920	-40.3	
30 - 59 days	12,569	24.6	3,093	8.6	1,081	-65.1	
60 - 89 days	8,934	20.5	1,834	6.0	537	-70.7	
90 - 119 days	12,036	22.7	2,737	4.6	552	-79.8	
120 - 179 days	11,388	18.5	2,111	4.4	505	-76.1	
180 - 364 days	11,169	22.8	2,551	3.7	408	-84.0	
365 days or more	802	22.7	182	4.0	32	-82.4	
Treatment Completion							
Yes	62,093	18.9	11,705	6.0	3,738	-68.1	
No	32,767	20.7	6,796	10.2	3,327	-51.0	

Changes During Treatment, Criminal Justice

California Outcomes Measurement System

C/DCP: Your County

Provider: C/DCP Wide

Criminal Justice Involvement During 30 Days Prior to Admission and to Discharge - Primary Group

	Admission		Discharge		Percent Change
	%	N	%	N	%
Had Criminal Justice Involvement					
Yes	29.9	1,574	5.8	304	-80.7
No	70.1	3,688	94.2	4,958	34.4
Total	100.0	5,262	100.0	5,262	
Clients That Had					
Arrests	20.6	1,084	4.8	253	-76.7
Jail days	23.3	1,228	3.9	207	-83.1
Prison days	2.6	139	0.5	25	-82.0

Sample Data

Changes During Treatment, Criminal Justice

California Outcomes Measurement System

Criminal Justice Involvement During 30 Days Prior to Admission and to Discharge - Primary Group

	Totals		Admission		Discharge		Percent Change
	N	%	N	%	N	%	
Totals	5,262	29.9	1,574	5.8	304		-80.7
Gender							
Male	3,657	30.3	1,109	5.9	214		-80.7
Female	1,602	28.9	463	5.6	90		-80.6
Other	3	66.7	2	0.0	0		-100.0
Race							
White/Caucasian	3,191	30.9	987	6.0	193		-80.4
Black/African-American	194	28.4	55	3.1	6		-89.1
Asian	153	26.8	41	3.9	6		-85.4
Pacific Islander	21	4.8	1	0.0	0		-100.0
American Indian and Alaska Native	45	31.1	14	6.7	3		-78.6
Multi Racial	152	34.9	53	7.2	11		-79.2
Other	1,506	28.1	423	5.6	85		-79.9
Ethnicity							
Hispanic or Latino	1,661	28.4	472	5.8	97		-79.4
Not Hispanic or Latino	3,601	30.6	1,102	5.7	207		-81.2
Age							
Less than 18	115	5.2	6	0.9	1		-83.3
18 - 25	1,235	32.1	397	6.2	77		-80.6
26 - 35	1,520	31.4	477	5.6	85		-82.2
36 - 45	1,585	30.9	489	6.8	107		-78.1
More than 45	807	25.4	205	4.2	34		-83.4
Referral Source							
Criminal Court Ordered	3,204	38.6	1,236	7.1	226		-81.7
Dependency Court Ordered	37	27.0	10	5.4	2		-80.0
Not Court Ordered	2,021	16.2	328	3.8	76		-76.8
Length of Stay							
7 days or less	792	21.2	168	10.2	81		-51.8
8 - 29 days	1,310	24.9	326	9.0	118		-63.8
30 - 59 days	518	37.5	194	6.8	35		-82.0
60 - 89 days	348	30.7	107	4.6	16		-85.0
90 - 119 days	838	32.5	272	1.6	13		-95.2
120 - 179 days	498	32.3	161	3.4	17		-89.4
180 - 364 days	889	36.8	327	2.6	23		-93.0
365 days or more	69	27.5	19	1.4	1		-94.7
Treatment Completion							
Yes	3,032	26.4	800	2.5	77		-90.4
No	2,230	34.7	774	10.2	227		-70.7

Changes During Treatment, Employment/Education

California Outcomes Measurement System

Report Period based on: Admission Date

Report Period: 1/1/2006 to 1/1/2007

Service Modality: All

Special Population: All

Primary Drug: All

Treatment Frame: Service (Admission to Discharge)

Age at Admission from: 5 – 105

Race: All

Ethnicity: All

Primary Group:

C/DCP: Your County

Provider: C/DCP Wide

Comparison Group:

C/DCP: Statewide

Provider: C/DCP Wide

Sample Data

Changes During Treatment, Employment/Education

California Outcomes Measurement System

This report provides information about the changes clients experienced in their employment or educational/job training status between their admission to and discharge from AOD treatment. This includes summary and detailed client characteristics tables for employed and unemployed clients as well as those in school or undergoing job training. Note: If you selected treatment frame "Update (Admission to Last Annual Update)", substitute "Annual Update" for "Discharge" in this report description.

The data for this report were drawn from the records of all clients who had a completed "AOD treatment service set" (a matching admission and discharge—excluding administrative discharges) that occurred during the selected reporting period and had valid data in the relevant fields at both admission and discharge. This report excludes those client records that had alternative data values (e.g., 999xx codes) or were null (e.g., youth or detox admissions/discharges, CADDs-converted data, etc.) in the relevant fields, as well as records for clients under 16 years of age for the employment-related tables.

The data are based on service counts ("N") at two distinct points in time—admission to and discharge from treatment. The data do not reflect the experience of unique clients across the treatment service set and, therefore, the "Percent Change" represents the changes in proportion in the overall data pool as collected at each of these "snapshots in time." This may result in multiple counts for the same client if they had more than one matching admission and discharge service set during the reporting period. Note: In those instances where the count at Admission is zero (0), the calculation of Percent Change is mathematically undefined and is currently shown as "0%" in this report.

- ❖ small changes in frequency produce large changes in percentages. Smaller cell sizes also increase the potential risk of communicating protected health information (PHI).

*****Important*****

Protect all CalOMS reports as PHI. At a minimum, such protections must comply with the privacy and security requirements defined in the rules of the Health Insurance Portability and Accountability Act (HIPAA) and Confidentiality of Alcohol and Drug Abuse Patient Records (42 CFR Part 2).

Notes:

- (1) - For this report, the following tables report data for clients identified as "employed" if they are working "full time" (35 or more hours per week) or "part-time" (fewer than 35 hours per week).
- (2) - Client counts may overlap between the three Employment/Education categories shown.
- (3) - This table reports data for clients identified as unemployed, in the labor pool, and either seeking or not seeking employment. It does not include data on clients not in the labor pool.

Changes During Treatment, Employment/Education

California Outcomes Measurement System

C/DCP: Statewide

Provider: C/DCP Wide

Employed, in School, or in Job Training at Admission and at Discharge (2) - Comparison Group

	Admission		Discharge		Percent Change
	%	N	%	N	%
Employed (age 16 or older)	22.1	21,166	27.0	25,904	22.4
School	9.8	9,391	10.6	10,199	8.6
Job Training (age 18 or older)	1.9	1,863	3.4	3,286	76.4

Sample Data

Changes During Treatment, Employment/Education

California Outcomes Measurement System

Employed (age 16 or older) at Admission and at Discharge - Comparison Group

	Totals		Admission		Discharge		Percent Change
	N	%	N	%	N	%	
Totals	73,814	28.7	21,166	35.1	25,904	22.4	
Gender							
Male	49,430	32.6	16,099	38.3	19,202	19.3	
Female	24,339	20.8	5,052	27.5	6,684	32.3	
Other	45	33.3	15	40.0	18	20.0	
Race							
White/Caucasian	39,870	30.0	11,947	36.7	14,641	22.5	
Black/African-American	10,572	17.2	1,814	21.8	2,309	27.3	
Asian	2,008	32.6	655	40.0	803	22.6	
Pacific Islander	328	30.5	100	35.1	115	15.0	
American Indian and Alaska Native	1,742	23.6	411	29.4	512	24.6	
Multi Racial	2,115	27.2	576	37.2	787	36.6	
Other	17,179	33.0	5,663	39.2	6,737	19.0	
Ethnicity							
Hispanic or Latino	22,160	32.0	7,091	38.3	8,485	19.7	
Not Hispanic or Latino	51,654	27.2	14,075	33.7	17,419	23.8	
Age							
Less than 18	1,823	21.0	382	25.7	469	22.8	
18 - 25	14,475	29.6	4,279	36.8	5,324	24.4	
26 - 35	19,776	30.5	6,022	37.7	7,452	23.7	
36 - 45	22,733	28.5	6,490	35.2	7,995	23.2	
More than 45	15,007	26.6	3,993	31.1	4,664	16.8	
Referral Source							
Criminal Court Ordered	31,836	35.9	11,431	45.7	14,534	27.1	
Dependency Court Ordered	2,116	25.0	529	33.3	704	33.1	
Not Court Ordered	39,862	23.1	9,206	26.8	10,666	15.9	
Length of Stay							
7 days or less	14,669	20.0	2,937	19.5	2,865	-2.5	
8 - 29 days	16,193	26.9	4,361	26.5	4,291	-1.6	
30 - 59 days	9,469	26.8	2,542	28.4	2,692	5.9	
60 - 89 days	6,334	30.4	1,924	36.9	2,335	21.4	
90 - 119 days	9,320	28.8	2,681	42.4	3,950	47.3	
120 - 179 days	8,578	37.5	3,218	50.9	4,362	35.6	
180 - 364 days	8,608	38.2	3,284	59.1	5,085	54.8	
365 days or more	643	34.1	219	50.4	324	47.9	
Treatment Completion							
Yes	48,663	28.5	13,876	37.5	18,258	31.6	
No	25,151	29.0	7,290	30.4	7,646	4.9	

Changes During Treatment, Employment/Education

California Outcomes Measurement System

Unemployed (age 16 or older) (3) at Admission and at Discharge - Comparison Group

	Totals		Admission		Discharge		Percent Change
	N	%	N	%	N	%	
Totals	73,814	71.3	52,648	64.9	47,910		-9.0
Gender							
Male	49,430	67.4	33,331	61.2	30,228		-9.3
Female	24,339	79.2	19,287	72.5	17,655		-8.5
Other	45	66.7	30	60.0	27		-10.0
Race							
White/Caucasian	39,870	70.0	27,923	63.3	25,229		-9.6
Black/African-American	10,572	82.8	8,758	78.2	8,263		-5.7
Asian	2,008	67.4	1,353	60.0	1,205		-10.9
Pacific Islander	328	69.5	228	64.9	213		-6.6
American Indian and Alaska Native	1,742	76.4	1,331	70.6	1,230		-7.6
Multi Racial	2,115	72.8	1,539	62.8	1,328		-13.7
Other	17,179	67.0	11,516	60.8	10,442		-9.3
Ethnicity							
Hispanic or Latino	22,160	68.0	15,069	61.7	13,675		-9.3
Not Hispanic or Latino	51,654	72.8	37,579	66.3	34,235		-8.9
Age							
Less than 18	1,823	79.0	1,441	74.3	1,354		-6.0
18 - 25	14,475	70.4	10,196	63.2	9,151		-10.2
26 - 35	19,776	69.5	13,754	62.3	12,324		-10.4
36 - 45	22,733	71.5	16,243	64.8	14,738		-9.3
More than 45	15,007	73.4	11,014	68.9	10,343		-6.1
Referral Source							
Criminal Court Ordered	31,836	64.1	20,405	54.3	17,302		-15.2
Dependency Court Ordered	2,116	75.0	1,587	66.7	1,412		-11.0
Not Court Ordered	39,862	76.9	30,656	73.2	29,196		-4.8
Length of Stay							
7 days or less	14,669	80.0	11,732	80.5	11,804		0.6
8 - 29 days	16,193	73.1	11,832	73.5	11,902		0.6
30 - 59 days	9,469	73.2	6,927	71.6	6,777		-2.2
60 - 89 days	6,334	69.6	4,410	63.1	3,999		-9.3
90 - 119 days	9,320	71.2	6,639	57.6	5,370		-19.1
120 - 179 days	8,578	62.5	5,360	49.1	4,216		-21.3
180 - 364 days	8,608	61.8	5,324	40.9	3,523		-33.8
365 days or more	643	65.9	424	49.6	319		-24.8
Treatment Completion							
Yes	48,663	71.5	34,787	62.5	30,405		-12.6
No	25,151	71.0	17,861	69.6	17,505		-2.0

Changes During Treatment, Employment/Education

California Outcomes Measurement System

In School (all ages) or Job Training (age 18 or older) at Admission and at Discharge - Comparison Group

	Totals		Admission		Discharge		Percent Change
	N	%	N	%	N	%	
Totals	95,025	11.3	10,752	13.1	12,484	16.1	
Gender							
Male	61,480	10.9	6,691	11.9	7,340	9.7	
Female	33,492	12.1	4,052	15.3	5,132	26.7	
Other	53	17.0	9	22.6	12	33.3	
Race							
White/Caucasian	50,881	9.1	4,629	10.8	5,511	19.1	
Black/African-American	13,831	9.1	1,263	11.3	1,563	23.8	
Asian	2,497	14.3	356	16.0	400	12.4	
Pacific Islander	403	14.6	59	19.1	77	30.5	
American Indian and Alaska Native	2,242	10.2	228	11.1	249	9.2	
Multi Racial	2,848	17.1	487	22.5	641	31.6	
Other	22,323	16.7	3,730	18.1	4,043	8.4	
Ethnicity							
Hispanic or Latino	28,990	16.4	4,763	18.0	5,212	9.4	
Not Hispanic or Latino	66,035	9.1	5,989	11.0	7,272	21.4	
Age							
Less than 18	7,056	88.1	6,214	87.0	6,138	-1.2	
18 - 25	17,255	10.6	1,823	12.8	2,210	21.2	
26 - 35	23,569	5.1	1,199	7.2	1,700	41.8	
36 - 45	27,505	3.6	977	5.7	1,569	60.6	
More than 45	19,640	2.7	539	4.4	867	60.9	
Referral Source							
Criminal Court Ordered	40,011	12.9	5,145	15.6	6,226	21.0	
Dependency Court Ordered	2,708	8.8	239	17.9	485	102.9	
Not Court Ordered	52,645	10.2	5,368	11.0	5,773	7.5	
Length of Stay							
7 days or less	18,472	3.8	700	3.7	689	-1.6	
8 - 29 days	20,110	7.1	1,421	7.6	1,520	7.0	
30 - 59 days	12,462	14.0	1,740	15.2	1,899	9.1	
60 - 89 days	8,844	17.9	1,583	21.0	1,855	17.2	
90 - 119 days	11,956	13.4	1,606	15.8	1,891	17.7	
120 - 179 days	11,291	18.1	2,045	20.5	2,316	13.3	
180 - 364 days	11,093	14.1	1,568	19.6	2,170	38.4	
365 days or more	797	11.2	89	18.1	144	61.8	
Treatment Completion							
Yes	62,440	10.3	6,433	12.5	7,781	21.0	
No	32,585	13.3	4,319	14.4	4,703	8.9	

Changes During Treatment, Employment/Education

California Outcomes Measurement System

C/DCP: Your County

Provider: C/DCP Wide

Employed, in School, or in Job Training at Admission and at Discharge (2) - Primary Group

	Admission		Discharge		Percent Change
	%	N	%	N	%
Employed (age 16 or older)	27.9	1,510	41.2	2,228	47.5
School	4.6	248	4.3	235	-5.2
Job Training (age 18 or older)	1.1	61	1.2	64	4.9

Sample Data

Changes During Treatment, Employment/Education

California Outcomes Measurement System

Employed (age 16 or older) at Admission and at Discharge - Primary Group

	Totals		Admission		Discharge		Percent Change
	N	%	N	%	N	%	
Totals	4,452	33.9	1,510	50.0	2,228	47.5	
Gender							
Male	3,095	38.0	1,177	52.9	1,638	39.2	
Female	1,354	24.5	332	43.4	588	77.1	
Other	3	33.3	1	66.7	2	100.0	
Race							
White/Caucasian	2,626	31.8	834	49.5	1,299	55.8	
Black/African-American	151	26.5	40	47.0	71	77.5	
Asian	136	40.4	55	52.9	72	30.9	
Pacific Islander	16	37.5	6	56.3	9	50.0	
American Indian and Alaska Native	41	22.0	9	41.5	17	88.9	
Multi Racial	144	31.9	46	53.5	77	67.4	
Other	1,338	38.9	520	51.0	683	31.3	
Ethnicity							
Hispanic or Latino	1,467	38.2	560	50.7	744	32.9	
Not Hispanic or Latino	2,985	31.8	950	49.7	1,484	56.2	
Age							
Less than 18	29	17.2	5	58.6	17	240.0	
18 - 25	1,106	34.2	378	49.4	546	44.4	
26 - 35	1,353	35.0	473	50.6	685	44.8	
36 - 45	1,347	33.5	451	50.0	673	49.2	
More than 45	617	32.9	203	49.8	307	51.2	
Referral Source							
Criminal Court Ordered	2,945	41.4	1,219	58.1	1,710	40.3	
Dependency Court Ordered	33	9.1	3	39.4	13	333.3	
Not Court Ordered	1,474	19.5	288	34.3	505	75.3	
Length of Stay							
7 days or less	616	23.5	145	23.2	143	-1.4	
8 - 29 days	1,014	25.4	258	24.7	250	-3.1	
30 - 59 days	473	38.5	182	48.2	228	25.3	
60 - 89 days	312	39.7	124	55.1	172	38.7	
90 - 119 days	740	23.0	170	74.3	550	223.5	
120 - 179 days	444	43.9	195	56.1	249	27.7	
180 - 364 days	789	50.4	398	74.3	586	47.2	
365 days or more	64	59.4	38	78.1	50	31.6	
Treatment Completion							
Yes	2,409	29.3	707	55.3	1,333	88.5	
No	2,043	39.3	803	43.8	895	11.5	

Changes During Treatment, Employment/Education

California Outcomes Measurement System

Unemployed (age 16 or older) (3) at Admission and at Discharge - Primary Group

	Totals		Admission		Discharge		Percent Change
	N	%	N	%	N	%	
Totals	4,452	66.1	2,942	50.0	2,224		-24.4
Gender							
Male	3,095	62.0	1,918	47.1	1,457		-24.0
Female	1,354	75.5	1,022	56.6	766		-25.0
Other	3	66.7	2	33.3	1		-50.0
Race							
White/Caucasian	2,626	68.2	1,792	50.5	1,327		-25.9
Black/African-American	151	73.5	111	53.0	80		-27.9
Asian	136	59.6	81	47.1	64		-21.0
Pacific Islander	16	62.5	10	43.8	7		-30.0
American Indian and Alaska Native	41	78.0	32	58.5	24		-25.0
Multi Racial	144	68.1	98	46.5	67		-31.6
Other	1,338	61.1	818	49.0	655		-19.9
Ethnicity							
Hispanic or Latino	1,467	61.8	907	49.3	723		-20.3
Not Hispanic or Latino	2,985	68.2	2,035	50.3	1,501		-26.2
Age							
Less than 18	29	82.8	24	41.4	12		-50.0
18 - 25	1,106	65.8	728	50.6	560		-23.1
26 - 35	1,353	65.0	880	49.4	668		-24.1
36 - 45	1,347	66.5	896	50.0	674		-24.8
More than 45	617	67.1	414	50.2	310		-25.1
Referral Source							
Criminal Court Ordered	2,945	58.6	1,726	41.9	1,235		-28.4
Dependency Court Ordered	33	90.9	30	60.6	20		-33.3
Not Court Ordered	1,474	80.5	1,186	65.7	969		-18.3
Length of Stay							
7 days or less	616	76.5	471	76.8	473		0.4
8 - 29 days	1,014	74.6	756	75.3	764		1.1
30 - 59 days	473	61.5	291	51.8	245		-15.8
60 - 89 days	312	60.3	188	44.9	140		-25.5
90 - 119 days	740	77.0	570	25.7	190		-66.7
120 - 179 days	444	56.1	249	43.9	195		-21.7
180 - 364 days	789	49.6	391	25.7	203		-48.1
365 days or more	64	40.6	26	21.9	14		-46.2
Treatment Completion							
Yes	2,409	70.7	1,702	44.7	1,076		-36.8
No	2,043	60.7	1,240	56.2	1,148		-7.4

Changes During Treatment, Employment/Education

California Outcomes Measurement System

In School (all ages) or Job Training (age 18 or older) at Admission and at Discharge - Primary Group

	Totals		Admission		Discharge		Percent Change
	N	%	N	%	N	%	
Totals	5,310	5.3	282	5.0	267		-5.3
Gender							
Male	3,692	5.0	185	4.5	167		-9.7
Female	1,615	6.0	97	6.2	100		3.1
Other	3	0.0	0	0.0	0		0.0
Race							
White/Caucasian	3,224	4.5	146	4.5	146		0.0
Black/African-American	199	8.5	17	7.0	14		-17.6
Asian	153	9.2	14	7.2	11		-21.4
Pacific Islander	21	4.8	1	0.0	0		-100.0
American Indian and Alaska Native	45	13.3	6	11.1	5		-16.7
Multi Racial	154	7.8	12	5.8	9		-25.0
Other	1,514	5.7	86	5.4	82		-4.7
Ethnicity							
Hispanic or Latino	1,669	7.0	116	6.7	111		-4.3
Not Hispanic or Latino	3,641	4.6	166	4.3	156		-6.0
Age							
Less than 18	114	93.9	107	86.8	99		-7.5
18 - 25	1,243	6.4	80	6.0	75		-6.3
26 - 35	1,532	3.1	47	3.2	49		4.3
36 - 45	1,606	1.9	30	1.5	24		-20.0
More than 45	815	2.2	18	2.5	20		11.1
Referral Source							
Criminal Court Ordered	3,212	4.8	153	4.7	151		-1.3
Dependency Court Ordered	37	8.1	3	5.4	2		-33.3
Not Court Ordered	2,087	6.0	126	5.5	114		-9.5
Length of Stay							
7 days or less	807	2.7	22	2.9	23		4.5
8 - 29 days	1,351	2.3	31	1.7	23		-25.8
30 - 59 days	517	5.6	29	3.7	19		-34.5
60 - 89 days	347	8.1	28	7.5	26		-7.1
90 - 119 days	838	4.4	37	5.1	43		16.2
120 - 179 days	495	10.3	51	8.3	41		-19.6
180 - 364 days	886	9.1	81	9.6	85		4.9
365 days or more	69	4.3	3	10.1	7		133.3
Treatment Completion							
Yes	3,087	4.0	122	4.6	141		15.6
No	2,223	7.2	160	5.7	126		-21.3

Changes During Treatment, Living Arrangement

California Outcomes Measurement System

Report Period based on: Admission Date

Created By: Psoresi

Sample Data

--

Changes During Treatment, Living Arrangement

California Outcomes Measurement System

C/DCP: Statewide

Provider: C/DCP Wide

Living Arrangements at Admission and Discharge - Comparison Group

	Admission		Discharge		Percent Change
	%	N	%	N	%
Homeless	24.4	23,458	21.4	20,502	-12.6
Dependent Living	37.9	36,406	38.9	37,345	2.6
Independent Living	37.7	36,149	39.8	38,166	5.6
Total	100.0	96,013	100.0	96,013	

Sample Data

Changes During Treatment, Living Arrangement

California Outcomes Measurement System

Homelessness at Admission and Discharge - Comparison Group

	Totals		Admission		Discharge		Percent Change
	N	%	N	%	N	%	
Totals	96,013	24.4	23,458	21.4	20,502	-12.6	
Gender							
Male	62,115	25.9	16,089	22.6	14,045	-12.7	
Female	33,844	21.7	7,354	19.0	6,445	-12.4	
Other	54	27.8	15	22.2	12	-20.0	
Race							
White/Caucasian	51,407	25.3	12,982	21.4	11,025	-15.1	
Black/African-American	13,929	30.7	5,525	37.1	5,166	-6.5	
Asian	2,517	15.7	395	14.8	373	-5.6	
Pacific Islander	408	19.9	81	15.9	65	-19.8	
American Indian and Alaska Native	2,262	23.3	526	21.0	474	-9.9	
Multi Racial	2,876	23.2	667	18.6	535	-19.8	
Other	22,614	14.5	3,282	12.7	2,864	-12.7	
Ethnicity							
Hispanic or Latino	29,317	15.8	4,638	14.1	4,131	-10.9	
Not Hispanic or Latino	66,696	28.2	18,820	24.5	16,371	-13.0	
Age							
Less than 18	7,123	0.5	36	0.6	46	27.8	
18 - 25	17,495	16.8	2,933	14.5	2,543	-13.3	
26 - 35	23,812	22.7	5,403	19.3	4,606	-14.8	
36 - 45	27,746	30.7	8,518	26.8	7,449	-12.5	
More than 45	19,837	33.1	6,568	29.5	5,858	-10.8	
Referral Source							
Criminal Court Ordered	40,339	13.9	5,589	11.6	4,695	-16.0	
Dependency Court Ordered	2,731	17.6	482	14.8	405	-16.0	
Not Court Ordered	52,943	32.8	17,387	29.1	15,402	-11.4	
Length of Stay							
7 days or less	18,671	46.9	8,750	44.5	8,314	-5.0	
8 - 29 days	20,295	26.3	5,340	22.3	4,527	-15.2	
30 - 59 days	12,609	18.5	2,336	16.7	2,106	-9.8	
60 - 89 days	8,963	17.1	1,534	15.0	1,345	-12.3	
90 - 119 days	12,058	20.4	2,464	16.4	1,982	-19.6	
120 - 179 days	11,418	13.9	1,583	11.2	1,279	-19.2	
180 - 364 days	11,193	12.2	1,364	8.0	901	-33.9	
365 days or more	806	10.8	87	6.0	48	-44.8	
Treatment Completion							
Yes	63,079	27.5	17,359	22.9	14,420	-16.9	
No	32,934	18.5	6,099	18.5	6,082	-0.3	

Changes During Treatment, Living Arrangement

California Outcomes Measurement System

C/DCP: Your County

Provider: C/DCP Wide

Living Arrangements at Admission and Discharge - Primary Group

	Admission		Discharge		Percent Change
	%	N	%	N	%
Homeless	25.0	1,354	5.6	301	-77.8
Dependent Living	35.6	1,924	51.0	2,759	43.4
Independent Living	39.4	2,134	43.5	2,352	10.2
Total	100.0	5,412	100.0	5,412	

Sample Data

Changes During Treatment, Living Arrangement

California Outcomes Measurement System

Homelessness at Admission and Discharge - Primary Group

	Totals		Admission		Discharge		Percent Change
	N	%	N	%	N	%	
Totals	5,412	25.0	1,354	5.6	301	-77.8	
Gender							
Male	3,762	25.7	965	4.1	156	-83.8	
Female	1,647	23.6	389	8.8	145	-62.7	
Other	3	0.0	0	0.0	0	0.0	
Race							
White/Caucasian	3,300	30.7	1,013	6.0	197	-80.6	
Black/African-American	201	37.3	75	2.5	5	-93.3	
Asian	154	6.5	10	3.2	5	-50.0	
Pacific Islander	21	28.6	6	0.0	0	-100.0	
American Indian and Alaska Native	46	13.0	6	4.3	2	-66.7	
Multi Racial	161	14.3	23	8.7	14	-39.1	
Other	1,529	14.5	221	5.1	78	-64.7	
Ethnicity							
Hispanic or Latino	1,693	14.3	242	5.6	94	-61.2	
Not Hispanic or Latino	3,719	29.9	1,112	5.6	207	-81.4	
Age							
Less than 18	115	0.0	0	0.0	0	0.0	
18 - 25	1,267	19.4	246	5.4	69	-72.0	
26 - 35	1,563	22.0	344	5.9	92	-73.3	
36 - 45	1,635	30.0	491	5.6	92	-81.3	
More than 45	832	32.8	273	5.8	48	-82.4	
Referral Source							
Criminal Court Ordered	3,231	9.4	303	4.5	145	-52.1	
Dependency Court Ordered	37	8.1	3	8.1	3	0.0	
Not Court Ordered	2,144	48.9	1,048	7.1	153	-85.4	
Length of Stay							
7 days or less	871	43.2	376	4.6	40	-89.4	
8 - 29 days	1,381	43.2	597	5.1	70	-88.3	
30 - 59 days	518	8.1	42	6.0	31	-26.2	
60 - 89 days	348	10.3	36	8.0	28	-22.2	
90 - 119 days	838	23.6	198	7.0	59	-70.2	
120 - 179 days	498	10.8	54	8.8	44	-18.5	
180 - 364 days	889	5.5	49	3.0	27	-44.9	
365 days or more	69	2.9	2	2.9	2	0.0	
Treatment Completion							
Yes	3,173	37.6	1,192	4.5	143	-88.0	
No	2,239	7.2	162	7.1	158	-2.5	

Changes During Treatment, Medical/Health Issues

California Outcomes Measurement System

Report Period based on: Admission Date

Report Period: 1/1/2006 to 1/1/2007

Service Modality: All

Special Population: All

Primary Drug: All

Treatment Frame: Service (Admission to Discharge)

Age at Admission from: 5 – 105

Race: All

Ethnicity: All

Primary Group:

C/DCP: Your County

Provider: C/DCP Wide

Comparison Group:

C/DCP: Statewide

Provider: C/DCP Wide

Sample Data

Changes During Treatment, Medical/Health Issues

California Outcomes Measurement System

- ❖ This report provides information about the changes clients experienced in their medical/health status during the 30-day periods immediately prior to their admission to and discharge from AOD treatment. Note: If you selected treatment frame "Update (Admission to Last Annual Update)", substitute "Annual Update" for "Discharge" in this report description.
- ❖ This includes a summary table and a detailed client characteristics table for all clients that had any form of medical/health issues during these periods—as measured by emergency room visits, overnight hospital stays, or other physical health problems.
- ❖ This report also includes a table regarding AOD clients' HIV/AIDS test status (at admission and at discharge), including whether clients had been tested for HIV/AIDS and, if tested, whether they had obtained the test results. Note: CalOMS does not collect nor does this report address the results of any HIV/AIDS tests that may have been taken.
- ❖ The data for this report were drawn from the records of all clients who had a completed "AOD treatment service set" (a matching admission and discharge—excluding administrative discharges) that occurred during the selected reporting period and had valid data in the relevant fields at both admission and discharge. This report excludes those client records that had alternative data values (e.g., 999xx codes) or were null (e.g., youth or detox admissions/discharges, CADDs-converted data, etc.) in the relevant fields.
- ❖ The data are based on service counts ("N") at two distinct points in time—the 30-day periods prior to their admission to and discharge from treatment (the HIV/AIDS test status table is measured at admission and discharge). The data do not reflect the experience of unique clients across the treatment service set and, therefore, the "Percent Change" represents the change in proportion in the overall data pool as collected at each of these "snapshots in time." This may result in multiple counts for the same client if they had more than one matching admission and discharge service set during the reporting period. Note: In those instances where the count at Admission is zero (0), the calculation of Percent Change is mathematically undefined and is currently shown as "0%" in this report.
- ❖ Use of the various report filters may yield small cell sizes which will undermine the report's usefulness since small changes in frequency produce large changes in percentages. Similar cell sizes also increase the potential risk of communicating protected health information (PHI).

Important

Protect all CalOMS reports as PHI. At a minimum, such protections must comply with the privacy and security requirements defined in the rules of the Health Insurance Portability and Accountability Act (HIPAA) and Confidentiality of Alcohol and Drug Abuse Patient Records (42 CFR Part 2).

Changes During Treatment, Medical/Health Issues

[Grey Header Row]				
[Grey Sub-Header Row]				

[Grey Header Row]				
[Grey Sub-Header Row]				

Sample Data

Changes During Treatment, Medical/Health Issues

California Outcomes Measurement System

Medical/Health Issues During 30 Days Prior to Admission and to Discharge - Comparison Group

	Totals		Admission		Discharge		Percent Change
	N	%	N	%	N	%	
Totals	64,335	16.5	10,614	11.6	7,488		-29.5
Gender							
Male	39,748	13.4	5,321	9.4	3,756		-29.4
Female	24,549	21.5	5,286	15.2	3,730		-29.4
Other	38	18.4	7	5.3	2		-71.4
Race							
White/Caucasian	34,884	18.4	6,418	12.6	4,382		-31.7
Black/African-American	8,619	16.8	1,445	13.4	1,151		-20.3
Asian	1,932	10.7	206	7.7	149		-27.7
Pacific Islander	310	13.2	41	11.6	36		-12.2
American Indian and Alaska Native	1,640	20.4	335	16.0	263		-21.5
Multi Racial	2,078	21.7	451	12.8	265		-41.2
Other	14,872	11.6	1,718	8.4	1,242		-27.7
Ethnicity							
Hispanic or Latino	20,079	12.4	2,494	9.2	1,838		-26.3
Not Hispanic or Latino	44,256	18.3	8,120	12.8	5,650		-30.4
Age							
Less than 18	0	0.0	0	0.0	0		0.0
18 - 25	14,661	12.3	1,809	8.2	1,208		-33.2
26 - 35	18,671	14.4	2,687	10.1	1,891		-29.6
36 - 45	19,179	18.0	3,452	12.7	2,427		-29.7
More than 45	11,824	22.5	2,666	16.6	1,962		-26.4
Referral Source							
Criminal Court Ordered	34,557	14.1	4,884	10.3	3,575		-26.8
Dependency Court Ordered	2,538	20.9	531	12.9	327		-38.4
Not Court Ordered	27,240	19.1	5,199	13.2	3,586		-31.0
Length of Stay							
7 days or less	4,875	20.5	1,001	17.5	851		-15.0
8 - 29 days	9,929	17.1	1,702	13.7	1,359		-20.2
30 - 59 days	10,877	17.7	1,922	11.8	1,288		-33.0
60 - 89 days	7,484	16.2	1,215	11.6	866		-28.7
90 - 119 days	10,707	15.4	1,654	10.5	1,129		-31.7
120 - 179 days	9,609	15.0	1,446	10.4	1,004		-30.6
180 - 364 days	10,128	15.5	1,567	9.2	933		-40.5
365 days or more	726	14.7	107	8.0	58		-45.8
Treatment Completion							
Yes	39,275	15.8	6,198	10.7	4,185		-32.5
No	25,060	17.6	4,416	13.2	3,303		-25.2

Changes During Treatment, Medical/Health Issues

Sample Data

Changes During Treatment, Medical/Health Issues

California Outcomes Measurement System

Medical/Health Issues During 30 Days Prior to Admission and to Discharge - Primary Group

	Totals		Admission		Discharge		Percent Change
	N	%	N	%	N	%	
Totals	3,841	14.2	545	6.0	231		-57.6
Gender							
Male	2,576	11.9	307	4.9	127		-58.6
Female	1,262	18.9	238	8.2	104		-56.3
Other	3	0.0	0	0.0	0		0.0
Race							
White/Caucasian	2,247	16.0	360	6.7	150		-58.3
Black/African-American	123	17.9	22	6.5	8		-63.6
Asian	130	9.2	12	5.4	7		-41.7
Pacific Islander	15	6.7	1	0.0	0		-100.0
American Indian and Alaska Native	33	18.2	6	0.0	0		-100.0
Multi Racial	130	13.1	17	6.2	8		-52.9
Other	1,163	10.9	127	5.0	58		-54.3
Ethnicity							
Hispanic or Latino	1,278	11.7	149	5.9	76		-49.0
Not Hispanic or Latino	2,563	15.5	396	6.0	155		-60.9
Age							
Less than 18	0	0.0	0	0.0	0		0.0
18 - 25	1,009	9.1	92	4.4	44		-52.2
26 - 35	1,181	12.0	142	5.8	69		-51.4
36 - 45	1,121	18.5	207	6.6	74		-64.3
More than 45	530	19.6	104	8.3	44		-57.7
Referral Source							
Criminal Court Ordered	3,052	12.5	383	5.1	156		-59.3
Dependency Court Ordered	35	40.0	14	11.4	4		-71.4
Not Court Ordered	754	19.6	148	9.4	71		-52.0
Length of Stay							
7 days or less	296	13.9	41	10.1	30		-26.8
8 - 29 days	488	14.1	69	8.6	42		-39.1
30 - 59 days	511	13.5	69	5.5	28		-59.4
60 - 89 days	335	16.4	55	5.7	19		-65.5
90 - 119 days	816	13.1	107	5.0	41		-61.7
120 - 179 days	477	15.9	76	5.7	27		-64.5
180 - 364 days	850	13.4	114	4.9	42		-63.2
365 days or more	68	20.6	14	2.9	2		-85.7
Treatment Completion							
Yes	1,703	12.2	208	4.6	79		-62.0
No	2,138	15.8	337	7.1	152		-54.9

Service Modality: All

Special Population: All

Primary Drug: All

Treatment Frame: Service (Admission to Discharge)

Age at Admission from: 5 – 105

Race: All

Ethnicity: All

Primary Group:

C/DCP: Your County

Provider: C/DCP Wide

Comparison Group:

C/DCP: Statewide

Provider: C/DCP Wide

This report provides information about the changes clients experienced in their mental health status during the 30-day periods immediately prior to their admission to and discharge from AOD treatment. Note: If you selected treatment frame "Update (Admission to Last Annual Update)", substitute "Annual Update" for "Discharge" in this report description.

This includes a summary table and a detailed client characteristics table for all clients that had any form of mental health issues during these periods—as measured by receiving outpatient emergency services for mental health needs, 24-hour hospital or psychiatric facility stays, or taking prescribed medication for mental health needs.

The data for this report were drawn from the records of all clients who had a completed "AOD treatment service set" (a matching admission and discharge—excluding administrative discharges) that occurred during the selected reporting period and had valid data in the relevant fields at both admission and discharge. This report excludes those client records that had alternative data values (e.g., 999xx codes) or were null (e.g., youth or detox admissions/discharges, CADDs-converted data, etc.) in the relevant fields.

Changes During Treatment, Mental Health Issues

California Outcomes Measurement System

C/DCP: Statewide

Provider: C/DCP Wide

Mental Health Issues During 30 Days Prior to Admission and to Discharge - Comparison Group

	Admission		Discharge		Percent Change
	%	N	%	N	%
Had Mental Health Issues					
Yes	16.0	10,294	15.9	10,254	-0.4
No	84.0	54,041	84.1	54,081	0.1
Total	100.0	64,335	100.0	64,335	
Clients with					
Outpatient Emergency Services	3.0	1,929	2.4	1,571	-18.6
24-Hour Hospital Stays	2.3	1,450	1.5	974	-32.8
Prescribed Medication	14.7	9,467	14.9	9,564	1.0

Sample Data

Changes During Treatment, Mental Health Issues

California Outcomes Measurement System

Mental Health Issues During 30 Days Prior to Admission and to Discharge - Comparison Group

	Totals		Admission		Discharge		Percent Change
	N	%	N	%	N	%	
Totals	64,335	16.0	10,294	15.9	10,254	-0.4	
Gender							
Male	39,748	12.1	4,817	11.9	4,729	-1.8	
Female	24,549	22.3	5,470	22.5	5,520	0.9	
Other	38	18.4	7	13.2	5	-28.6	
Race							
White/Caucasian	34,883	18.4	6,414	18.2	6,343	-1.1	
Black/African-American	8,619	17.8	1,533	18.0	1,549	1.0	
Asian	1,932	10.9	210	11.1	215	2.4	
Pacific Islander	310	11.9	37	11.9	37	0.0	
American Indian and Alaska Native	1,640	17.9	293	18.5	303	3.4	
Multi Racial	2,078	20.4	424	19.8	412	-2.8	
Other	14,873	9.3	1,383	9.4	1,395	0.9	
Ethnicity							
Hispanic or Latino	20,079	10.6	2,125	10.7	2,156	1.5	
Not Hispanic or Latino	44,256	18.5	8,169	18.3	8,098	-0.9	
Age							
Less than 18	0	0.0	0	0.0	0	0.0	
18 - 25	14,662	10.6	1,550	10.8	1,588	2.5	
26 - 35	18,671	14.1	2,629	14.1	2,633	0.2	
36 - 45	19,178	18.3	3,511	18.3	3,510	0.0	
More than 45	11,824	22.0	2,604	21.3	2,523	-3.1	
Referral Source							
Criminal Court Ordered	34,556	11.4	3,949	11.6	4,017	1.7	
Dependency Court Ordered	2,538	16.0	405	16.5	420	3.7	
Not Court Ordered	27,241	21.8	5,940	21.4	5,817	-2.1	
Length of Stay							
7 days or less	4,875	16.9	826	16.1	784	-5.1	
8 - 29 days	9,928	17.5	1,733	16.9	1,682	-2.9	
30 - 59 days	10,877	17.0	1,846	16.4	1,785	-3.3	
60 - 89 days	7,484	17.4	1,304	17.2	1,286	-1.4	
90 - 119 days	10,707	14.4	1,538	14.8	1,586	3.1	
120 - 179 days	9,609	15.0	1,442	15.7	1,512	4.9	
180 - 364 days	10,129	14.3	1,451	14.7	1,493	2.9	
365 days or more	726	21.2	154	17.4	126	-18.2	
Treatment Completion							
Yes	39,275	15.5	6,093	15.7	6,165	1.2	
No	25,060	16.8	4,201	16.3	4,089	-2.7	

Changes During Treatment, Mental Health Issues

California Outcomes Measurement System

C/DCP: Your County

Provider: C/DCP Wide

Mental Health Issues During 30 Days Prior to Admission and to Discharge - Primary Group

	Admission		Discharge		Percent Change
	%	N	%	N	%
Had Mental Health Issues					
Yes	9.1	351	8.8	336	-4.3
No	90.9	3,489	91.3	3,504	0.4
Total	100.0	3,840	100.0	3,840	
Clients with					
Outpatient Emergency Services	1.9	73	1.1	44	-39.7
24-Hour Hospital Stays	0.8	31	0.4	15	-51.6
Prescribed Medication	8.6	330	8.4	324	-1.8

Sample Data

Changes During Treatment, Mental Health Issues

California Outcomes Measurement System

Mental Health Issues During 30 Days Prior to Admission and to Discharge - Primary Group

	Totals		Admission		Discharge		Percent Change
	N	%	N	%	N	%	
Totals	3,840	9.1	351	8.8	336		-4.3
Gender							
Male	2,575	6.2	160	5.7	146		-8.8
Female	1,262	15.1	191	15.1	190		-0.5
Other	3	0.0	0	0.0	0		0.0
Race							
White/Caucasian	2,246	11.8	264	11.8	264		0.0
Black/African-American	123	11.4	14	8.1	10		-28.6
Asian	130	3.8	5	2.3	3		-40.0
Pacific Islander	15	0.0	0	0.0	0		0.0
American Indian and Alaska Native	33	6.1	2	3.0	1		-50.0
Multi Racial	130	8.5	11	8.5	11		0.0
Other	1,163	4.7	55	4.0	47		-14.5
Ethnicity							
Hispanic or Latino	1,278	4.6	59	4.7	60		1.7
Not Hispanic or Latino	2,562	11.4	292	10.8	276		-5.5
Age							
Less than 18	0	0.0	0	0.0	0		0.0
18 - 25	1,009	4.9	49	5.6	57		16.3
26 - 35	1,181	9.7	114	8.0	95		-16.7
36 - 45	1,120	11.6	130	11.3	126		-3.1
More than 45	530	10.9	58	10.9	58		0.0
Referral Source							
Criminal Court Ordered	3,051	8.0	243	7.2	221		-9.1
Dependency Court Ordered	35	11.4	4	5.7	2		-50.0
Not Court Ordered	754	13.8	104	15.0	113		8.7
Length of Stay							
7 days or less	296	13.2	39	9.8	29		-25.6
8 - 29 days	487	9.9	48	7.4	36		-25.0
30 - 59 days	511	9.6	49	7.4	38		-22.4
60 - 89 days	335	11.6	39	9.6	32		-17.9
90 - 119 days	816	9.2	75	10.5	86		14.7
120 - 179 days	477	10.1	48	9.6	46		-4.2
180 - 364 days	850	5.6	48	7.1	60		25.0
365 days or more	68	7.4	5	13.2	9		80.0
Treatment Completion							
Yes	1,703	8.0	137	9.6	164		19.7
No	2,137	10.0	214	8.0	172		-19.6

Changes During Treatment, Social Support Issues

California Outcomes Measurement System

Report Period based on: Admission Date

Created By: Psoresi

Sample Data

--

Changes During Treatment, Social Support Issues

California Outcomes Measurement System

Living with AOD User During 30 Days Prior to Admission and to Discharge - Comparison Group

	Totals		Admission		Discharge		Percent Change
	N	%	N	%	N	%	
Totals	63,711	13.0	8,279	7.3	4,656		-43.8
Gender							
Male	39,373	10.8	4,269	6.1	2,398		-43.8
Female	24,300	16.5	4,008	9.3	2,255		-43.7
Other	38	5.3	2	7.9	3		50.0
Race							
White/Caucasian	34,506	14.5	5,002	8.3	2,866		-42.7
Black/African-American	8,570	10.2	876	5.8	498		-43.2
Asian	1,912	8.7	167	4.5	86		-48.5
Pacific Islander	307	11.4	35	8.1	25		-28.6
American Indian and Alaska Native	1,624	14.8	241	7.9	129		-46.5
Multi Racial	2,064	15.6	321	7.7	159		-50.5
Other	14,728	11.1	1,637	6.1	893		-45.4
Ethnicity							
Hispanic or Latino	19,908	11.4	2,278	6.6	1,309		-42.5
Not Hispanic or Latino	43,803	13.7	6,001	7.6	3,347		-44.2
Age							
Less than 18	0	0.0	0	0.0	0		0.0
18 - 25	14,469	14.6	2,108	8.4	1,211		-42.6
26 - 35	18,489	12.9	2,385	7.3	1,344		-43.6
36 - 45	19,013	12.6	2,403	6.9	1,307		-45.6
More than 45	11,740	11.8	1,383	6.8	794		-42.6
Referral Source							
Criminal Court Ordered	34,149	10.5	3,602	6.4	2,172		-39.7
Dependency Court Ordered	2,505	16.1	403	8.7	217		-46.2
Not Court Ordered	27,057	15.8	4,274	8.4	2,267		-47.0
Length of Stay							
7 days or less	4,842	16.6	806	14.9	723		-10.3
8 - 29 days	9,845	14.5	1,428	10.9	1,073		-24.9
30 - 59 days	10,750	13.0	1,393	6.5	701		-49.7
60 - 89 days	7,412	14.0	1,038	7.8	576		-44.5
90 - 119 days	10,622	13.0	1,382	4.7	496		-64.1
120 - 179 days	9,485	11.0	1,041	5.6	532		-48.9
180 - 364 days	10,036	11.1	1,110	5.2	519		-53.2
365 days or more	719	11.3	81	5.0	36		-55.6
Treatment Completion							
Yes	38,987	12.4	4,835	5.4	2,098		-56.6
No	24,724	13.9	3,444	10.3	2,558		-25.7

Changes During Treatment, Social Support Issues

California Outcomes Measurement System

Not Participating in Social Support Activities During 30 Days Prior to Admission and to Discharge - Comparison Group

	Totals		Admission		Discharge		Percent Change
	N	%	N	%	N	%	
Totals	95,840	59.6	57,074	39.9	38,237		-33.0
Gender							
Male	62,023	63.0	39,079	42.1	26,094		-33.2
Female	33,764	53.2	17,964	35.9	12,118		-32.5
Other	53	58.5	31	47.2	25		-19.4
Race							
White/Caucasian	51,322	55.8	28,640	36.7	18,816		-34.3
Black/African-American	13,908	66.2	9,208	46.6	6,483		-29.6
Asian	2,515	63.7	1,602	45.0	1,131		-29.4
Pacific Islander	407	56.5	230	42.8	174		-24.3
American Indian and Alaska Native	2,260	52.7	1,190	35.8	808		-32.1
Multi Racial	2,874	52.0	1,494	35.0	1,005		-32.7
Other	22,554	65.2	14,710	43.5	9,820		-33.2
Ethnicity							
Hispanic or Latino	29,254	64.1	18,756	42.5	12,420		-33.8
Not Hispanic or Latino	66,586	57.5	38,318	38.8	25,817		-32.6
Age							
Less than 18	7,098	85.6	6,077	70.1	4,977		-18.1
18 - 25	17,463	58.1	10,153	37.1	6,474		-36.2
26 - 35	23,776	55.5	13,187	35.9	8,529		-35.3
36 - 45	27,701	56.3	15,583	36.6	10,125		-35.0
More than 45	19,802	61.0	12,074	41.1	8,132		-32.6
Referral Source							
Criminal Court Ordered	40,289	54.6	21,981	36.5	14,720		-33.0
Dependency Court Ordered	2,729	46.9	1,279	28.3	771		-39.7
Not Court Ordered	52,822	64.0	33,814	43.1	22,746		-32.7
Length of Stay							
7 days or less	18,667	68.1	12,718	51.3	9,576		-24.7
8 - 29 days	20,259	66.5	13,472	43.7	8,851		-34.3
30 - 59 days	12,579	54.2	6,820	40.8	5,134		-24.7
60 - 89 days	8,936	53.5	4,780	37.5	3,348		-30.0
90 - 119 days	12,036	52.7	6,340	27.9	3,364		-46.9
120 - 179 days	11,391	55.7	6,341	36.2	4,123		-35.0
180 - 364 days	11,170	54.6	6,094	32.1	3,580		-41.3
365 days or more	802	63.5	509	32.5	261		-48.7
Treatment Completion							
Yes	62,951	56.9	35,836	33.2	20,928		-41.6
No	32,889	64.6	21,238	52.6	17,309		-18.5

Changes During Treatment, Social Support Issues

California Outcomes Measurement System

Serious Family Conflict During 30 Days Prior to Admission and to Discharge - Comparison Group

	Totals		Admission		Discharge		Percent Change
	N	%	N	%	N	%	
Totals	63,748	11.7	7,449	7.3	4,648		-37.6
Gender							
Male	39,401	9.0	3,554	5.6	2,198		-38.2
Female	24,310	16.0	3,890	10.1	2,449		-37.0
Other	37	13.5	5	2.7	1		-80.0
Race							
White/Caucasian	34,529	12.4	4,295	7.8	2,704		-37.0
Black/African-American	8,570	10.2	877	6.6	564		-35.7
Asian	1,914	9.1	175	6.5	125		-28.6
Pacific Islander	307	12.7	39	10.1	31		-20.5
American Indian and Alaska Native	1,628	13.5	220	9.8	159		-27.7
Multi Racial	2,062	13.6	281	7.6	157		-44.1
Other	14,738	10.6	1,562	6.2	908		-41.9
Ethnicity							
Hispanic or Latino	19,917	10.8	2,157	6.8	1,352		-37.3
Not Hispanic or Latino	43,831	12.1	5,292	7.5	3,296		-37.7
Age							
Less than 18	0	0.0	0	0.0	0		0.0
18 - 25	14,487	13.3	1,934	8.2	1,194		-38.3
26 - 35	18,504	12.5	2,318	7.8	1,442		-37.8
36 - 45	19,009	11.3	2,150	7.0	1,332		-38.0
More than 45	11,748	8.9	1,047	5.8	680		-35.1
Referral Source							
Criminal Court Ordered	34,181	8.0	2,743	5.8	1,968		-28.3
Dependency Court Ordered	2,502	16.0	401	9.4	236		-41.1
Not Court Ordered	27,065	15.9	4,305	9.0	2,444		-43.2
Length of Stay							
7 days or less	4,845	16.9	817	14.7	713		-12.7
8 - 29 days	9,847	13.6	1,335	9.9	979		-26.7
30 - 59 days	10,760	12.4	1,333	7.6	817		-38.7
60 - 89 days	7,422	11.7	867	6.7	496		-42.8
90 - 119 days	10,623	11.2	1,192	4.8	509		-57.3
120 - 179 days	9,497	9.9	943	6.3	594		-37.0
180 - 364 days	10,038	8.9	897	5.0	506		-43.6
365 days or more	716	9.1	65	4.7	34		-47.7
Treatment Completion							
Yes	39,016	10.9	4,248	5.5	2,127		-49.9
No	24,732	12.9	3,201	10.2	2,521		-21.2

Changes During Treatment, Social Support Issues

Sample Data

Changes During Treatment, Social Support Issues

California Outcomes Measurement System

Living with AOD User During 30 Days Prior to Admission and to Discharge - Primary Group

	Totals		Admission		Discharge		Percent Change
	N	%	N	%	N	%	
Totals	3,812	12.3	470	5.7	216		-54.0
Gender							
Male	2,559	11.5	295	5.7	130		-55.9
Female	1,250	14.0	175	6.9	86		-50.9
Other	3	0.0	0	0.0	0		0.0
Race							
White/Caucasian	2,228	13.1	291	6.2	139		-52.2
Black/African-American	122	8.2	10	2.5	3		-70.0
Asian	129	6.2	8	4.7	6		-25.0
Pacific Islander	15	20.0	3	6.7	1		-66.7
American Indian and Alaska Native	33	18.2	6	6.1	2		-66.7
Multi Racial	128	14.1	18	7.8	10		-44.4
Other	1,157	11.6	134	4.8	55		-59.0
Ethnicity							
Hispanic or Latino	1,268	12.4	157	5.7	72		-54.1
Not Hispanic or Latino	2,544	12.3	313	5.7	144		-54.0
Age							
Less than 18	0	0.0	0	0.0	0		0.0
18 - 25	1,005	15.4	155	6.7	67		-56.8
26 - 35	1,168	10.4	121	4.7	55		-54.5
36 - 45	1,113	12.4	138	6.7	75		-45.7
More than 45	526	10.6	56	3.6	19		-66.1
Referral Source							
Criminal Court Ordered	3,033	10.4	314	5.5	168		-46.5
Dependency Court Ordered	34	17.6	6	8.8	3		-50.0
Not Court Ordered	745	20.1	150	6.0	45		-70.0
Length of Stay							
7 days or less	296	11.1	33	8.4	25		-24.2
8 - 29 days	483	11.6	56	8.9	43		-23.2
30 - 59 days	506	11.1	56	6.7	34		-39.3
60 - 89 days	332	12.7	42	7.2	24		-42.9
90 - 119 days	810	15.4	125	2.7	22		-82.4
120 - 179 days	471	12.7	60	5.1	24		-60.0
180 - 364 days	846	10.8	91	4.8	41		-54.9
365 days or more	68	10.3	7	4.4	3		-57.1
Treatment Completion							
Yes	1,695	12.5	212	2.8	47		-77.8
No	2,117	12.2	258	8.0	169		-34.5

Changes During Treatment, Social Support Issues

California Outcomes Measurement System

Not Participating in Social Support Activities During 30 Days Prior to Admission and to Discharge - Primary Group

	Totals		Admission		Discharge		Percent Change
	N	%	N	%	N	%	
Totals	5,412	51.2	2,772	34.6	1,875		-32.4
Gender							
Male	3,762	52.8	1,987	35.9	1,351		-32.0
Female	1,647	47.5	782	31.7	522		-33.2
Other	3	100.0	3	66.7	2		-33.3
Race							
White/Caucasian	3,300	47.4	1,565	30.1	993		-36.5
Black/African-American	201	55.2	111	29.9	60		-45.9
Asian	154	60.4	93	48.7	75		-19.4
Pacific Islander	21	52.4	11	28.6	6		-45.5
American Indian and Alaska Native	46	63.0	29	32.6	15		-48.3
Multi Racial	161	50.3	81	50.3	81		0.0
Other	1,529	57.7	882	42.2	645		-26.9
Ethnicity							
Hispanic or Latino	1,693	58.2	986	42.8	725		-26.5
Not Hispanic or Latino	3,719	48.0	1,786	30.9	1,150		-35.6
Age							
Less than 18	115	80.0	92	39.1	45		-51.1
18 - 25	1,267	51.9	658	37.6	477		-27.5
26 - 35	1,563	51.9	811	38.3	598		-26.3
36 - 45	1,635	48.9	800	31.3	512		-36.0
More than 45	832	49.4	411	29.2	243		-40.9
Referral Source							
Criminal Court Ordered	3,231	44.3	1,432	40.9	1,322		-7.7
Dependency Court Ordered	37	43.2	16	37.8	14		-12.5
Not Court Ordered	2,144	61.8	1,324	25.1	539		-59.3
Length of Stay							
7 days or less	871	62.6	545	33.2	289		-47.0
8 - 29 days	1,381	65.3	902	42.9	592		-34.4
30 - 59 days	518	41.1	213	52.1	270		26.8
60 - 89 days	348	43.1	150	48.0	167		11.3
90 - 119 days	838	44.7	375	18.7	157		-58.1
120 - 179 days	498	39.6	197	39.6	197		0.0
180 - 364 days	889	40.6	361	22.0	196		-45.7
365 days or more	69	42.0	29	10.1	7		-75.9
Treatment Completion							
Yes	3,173	53.8	1,706	16.5	525		-69.2
No	2,239	47.6	1,066	60.3	1,350		26.6

Changes During Treatment, Social Support Issues

California Outcomes Measurement System

Serious Family Conflict During 30 Days Prior to Admission and to Discharge - Primary Group

	Totals		Admission		Discharge		Percent Change
	N	%	N	%	N	%	
Totals	3,803	10.1	384	5.2	198		-48.4
Gender							
Male	2,554	7.8	198	3.2	83		-58.1
Female	1,246	14.9	186	9.2	115		-38.2
Other	3	0.0	0	0.0	0		0.0
Race							
White/Caucasian	2,224	10.5	234	5.4	121		-48.3
Black/African-American	122	11.5	14	4.9	6		-57.1
Asian	129	7.8	10	2.3	3		-70.0
Pacific Islander	15	20.0	3	6.7	1		-66.7
American Indian and Alaska Native	33	9.1	3	6.1	2		-33.3
Multi Racial	127	9.4	12	5.5	7		-41.7
Other	1,153	9.4	108	5.0	58		-46.3
Ethnicity							
Hispanic or Latino	1,263	10.1	128	5.5	69		-46.1
Not Hispanic or Latino	2,540	10.1	256	5.1	129		-49.6
Age							
Less than 18	0	0.0	0	0.0	0		0.0
18 - 25	1,004	11.6	116	5.1	51		-56.0
26 - 35	1,166	11.8	138	6.6	77		-44.2
36 - 45	1,110	8.7	97	4.9	54		-44.3
More than 45	523	6.3	33	3.1	16		-51.5
Referral Source							
Criminal Court Ordered	3,030	8.0	242	4.7	142		-41.3
Dependency Court Ordered	33	18.2	6	6.1	2		-66.7
Not Court Ordered	740	18.4	136	7.3	54		-60.3
Length of Stay							
7 days or less	295	10.2	30	7.8	23		-23.3
8 - 29 days	482	11.2	54	7.9	38		-29.6
30 - 59 days	505	9.3	47	5.9	30		-36.2
60 - 89 days	331	9.7	32	3.9	13		-59.4
90 - 119 days	809	12.1	98	3.3	27		-72.4
120 - 179 days	471	11.9	56	6.6	31		-44.6
180 - 364 days	843	7.0	59	4.3	36		-39.0
365 days or more	67	11.9	8	0.0	0		-100.0
Treatment Completion							
Yes	1,691	9.6	162	3.0	50		-69.1
No	2,112	10.5	222	7.0	148		-33.3

Sample Data

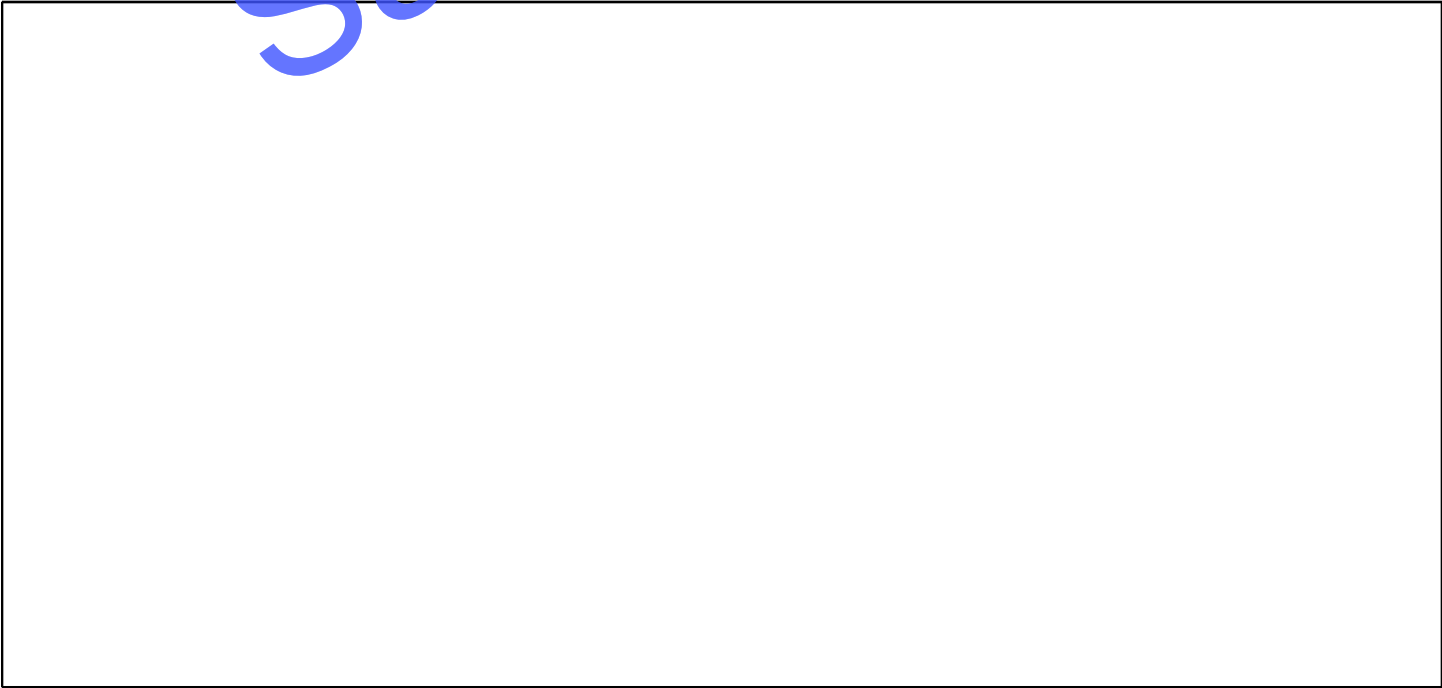

Service Utilization, Completion Rates

California Outcomes Measurement System

C/DCP: Statewide

Provider: C/DCP Wide

Discharge Status - Comparison Group

	Clients	
	%	N
Completed Treatment		
Referred	60.2	37,963
Not Referred	39.8	25,143
Subtotal	100.0	63,106
Did Not Complete Treatment		
Satisfactory Progress/Referred	12.7	13,505
Satisfactory Progress/Not Referred	14.6	15,508
Unsatisfactory Progress/Referred	18.3	19,434
Unsatisfactory Progress/Not Referred	54.3	57,593
Subtotal	100.0	106,040
Other		
Death	6.5	238
Incarceration	93.5	3,424
Subtotal	100.0	3,662
Total	100.0	172,808

Service Utilization, Completion Rates

California Outcomes Measurement System

Completion Status (1) - Comparison Group

	Totals		Completed Treatment		Did Not Complete Treatment	
	N	%	N	%	N	%
Totals	169,146	37.3	63,106	62.7	106,040	
Gender						
Male	108,242	38.5	41,779	61.4	66,463	
Female	60,783	35.0	21,293	65.0	39,490	
Other	121	28.1	34	71.9	87	
Race						
White/Caucasian	86,647	40.2	34,838	59.8	51,809	
Black/African-American	25,633	35.5	9,091	64.5	16,542	
Asian	4,254	36.7	1,563	63.3	2,691	
Pacific Islander	627	39.1	245	60.9	382	
American Indian and Alaska Native	4,287	36.5	1,563	63.5	2,724	
Multi Racial	4,751	38.3	1,821	61.7	2,930	
Other	42,947	32.6	13,985	67.4	28,962	
Ethnicity						
Hispanic or Latino	56,063	32.6	18,278	67.4	37,785	
Not Hispanic or Latino	113,083	39.6	44,828	60.4	68,255	
Age						
Less than 18	14,475	28.0	4,048	72.0	10,427	
18 - 25	32,502	33.3	10,820	66.7	21,682	
26 - 35	42,375	36.5	15,467	63.5	26,908	
36 - 45	46,878	40.0	18,769	60.0	28,109	
More than 45	32,916	42.5	14,002	57.5	18,914	
Referral Source						
Criminal Court Ordered	70,436	36.0	25,347	64.0	45,089	
Dependency Court Ordered	4,496	35.2	1,584	64.8	2,912	
Not Court Ordered	94,214	38.4	36,175	61.6	58,039	
Length of Stay						
7 days or less	34,554	36.6	12,642	63.4	21,912	
8 - 29 days	39,464	29.5	11,647	70.5	27,817	
30 - 59 days	26,687	22.1	5,897	77.9	20,790	
60 - 89 days	17,613	28.3	4,988	71.7	12,625	
90 - 119 days	17,510	54.0	9,454	46.0	8,056	
120 - 179 days	17,302	49.2	8,517	50.8	8,785	
180 - 364 days	14,983	61.8	9,262	38.2	5,721	
365 days or more	1,033	67.7	699	32.3	334	

Service Utilization, Completion Rates

California Outcomes Measurement System

C/DCP: Your County

Provider: C/DCP Wide

Discharge Status - Primary Group

	Clients	
	%	N
Completed Treatment		
Referred	81.8	2,595
Not Referred	18.2	578
Subtotal	100.0	3,173
Did Not Complete Treatment		
Satisfactory Progress/Referred	6.3	305
Satisfactory Progress/Not Referred	6.3	304
Unsatisfactory Progress/Referred	40.0	1,934
Unsatisfactory Progress/Not Referred	47.4	2,293
Subtotal	100.0	4,836
Other		
Death	3.7	6
Incarceration	96.3	156
Subtotal	100.0	162
Total	100.0	8,171

Service Utilization, Completion Rates

California Outcomes Measurement System

Completion Status (1) - Primary Group

	Totals		Completed Treatment		Did Not Complete Treatment	
	N	%	N	%	N	
Totals	8,009	39.6	3,173	60.4	4,836	
Gender						
Male	5,560	40.2	2,235	59.8	3,325	
Female	2,446	38.3	937	61.7	1,509	
Other	3	33.3	1	66.7	2	
Race						
White/Caucasian	4,804	42.3	2,032	57.7	2,772	
Black/African-American	286	46.9	134	53.1	152	
Asian	223	29.1	65	70.9	158	
Pacific Islander	28	32.1	9	67.9	19	
American Indian and Alaska Native	71	38.0	27	62.0	44	
Multi Racial	218	36.7	80	63.3	138	
Other	2,379	34.7	826	65.3	1,553	
Ethnicity						
Hispanic or Latino	2,653	33.9	900	66.1	1,753	
Not Hispanic or Latino	5,356	42.4	2,273	57.6	3,083	
Age						
Less than 18	237	22.8	54	77.2	183	
18 - 25	1,935	35.4	685	64.6	1,250	
26 - 35	2,333	37.3	870	62.7	1,463	
36 - 45	2,366	42.9	1,014	57.1	1,352	
More than 45	1,138	48.3	550	51.7	588	
Referral Source						
Criminal Court Ordered	4,530	30.7	1,389	69.3	3,141	
Dependency Court Ordered	70	20.0	14	80.0	56	
Not Court Ordered	3,409	51.9	1,770	48.1	1,639	
Length of Stay						
7 days or less	1,661	34.3	569	65.7	1,092	
8 - 29 days	1,799	49.5	890	50.5	909	
30 - 59 days	936	6.7	63	93.3	873	
60 - 89 days	705	10.8	76	89.2	629	
90 - 119 days	1,034	60.7	628	39.3	406	
120 - 179 days	697	31.4	219	68.6	478	
180 - 364 days	1,088	61.3	667	38.7	421	
365 days or more	89	68.5	61	31.5	28	

Service Utilization, Length of Stay

California Outcomes Measurement System

Sample Data

--

Service Utilization, Length of Stay

California Outcomes Measurement System

C/DCP: Statewide

Provider: C/DCP Wide

Length of Stay - Comparison Group

	Outpatient		Residential	
	%	N	%	N
7 days or less	11.0	12,190	36.3	22,695
8 - 29 days	21.8	24,097	25.8	16,100
30 - 59 days	17.7	19,556	12.7	7,904
60 - 89 days	12.5	13,772	7.1	4,422
90 - 119 days	10.6	11,709	9.9	6,175
120 - 179 days	13.6	14,975	4.5	2,793
180 - 364 days	11.9	13,088	3.6	2,260
365 days or more	0.9	981	0.1	91
Total	100.0	110,368	100.0	62,440
Median Length of Stay		58		14

NTP Length of Stay - Comparison Group

	NTP Detox		NTP Maintenance	
	%	N	%	N
7 days or less	16.9	1,500	8.9	629
8 - 29 days	63.0	5,597	28.9	2,032
30 - 59 days	6.6	586	16.2	1,139
60 - 89 days	4.2	376	11.2	785
90 - 119 days	2.9	259	8.9	625
120 - 179 days	5.0	448	11.4	805
180 - 364 days	1.3	113	13.6	955
365 days or more	0.1	9	0.9	66
Total	100.0	8,888	100.0	7,036
Median Length of Stay		18		51

Service Utilization, Length of Stay

California Outcomes Measurement System

C/DCP: Your County

Provider: C/DCP Wide

Length of Stay - Primary Group

	Outpatient		Residential	
	%	N	%	N
7 days or less	9.2	418	34.6	1,263
8 - 29 days	16.8	758	29.4	1,072
30 - 59 days	15.5	699	7.4	271
60 - 89 days	11.2	506	6.1	223
90 - 119 days	9.7	439	16.7	610
120 - 179 days	13.6	615	2.8	101
180 - 364 days	22.0	995	3.0	111
365 days or more	2.0	90	0.0	0
Total	100.0	4,520	100.0	3,651
Median Length of Stay		82		8

NTP Length of Stay - Primary Group

	NTP Detox		NTP Maintenance	
	%	N	%	N
7 days or less	12.1	8	6.7	9
8 - 29 days	87.9	58	33.3	45
30 - 59 days	0.0	0	13.3	18
60 - 89 days	0.0	0	14.1	19
90 - 119 days	0.0	0	7.4	10
120 - 179 days	0.0	0	11.9	16
180 - 364 days	0.0	0	12.6	17
365 days or more	0.0	0	0.7	1
Total	100.0	66	100.0	135
Median Length of Stay		19		54

Treatment Admissions, Client Characteristics

California Outcomes Measurement System

Report Period based on: Admission Date

Sample Data

--

Treatment Admissions, Client Characteristics

	Reporting Period		FY 06-07 Total	
	%	N	%	N
Less than 12 years	41.6	88,951	41.6	73,357
12 years of education	40.1	85,774	39.9	70,491
More than 12 years	18.3	39,076	18.5	32,649
Total	100.0	213,801	100.0	176,497

Special Needs - Comparison Group

	Reporting Period		FY 06-07 Total	
	%	N	%	N
Homeless	18.8	40,310	18.7	33,098
CalWORKs Recipient	3.6	7,781	3.9	6,877
Medi-Cal Beneficiary	26.9	57,780	27.9	49,431
Mental Illness Diagnosis	20.3	43,675	21.0	37,148
Veteran	3.9	8,415	4.1	7,291
Pregnant at Admission (1)	2.1	4,559	2.1	3,718
Disabled	16.8	36,172	16.5	29,186
Parent of Minor Child	40.2	86,280	41.3	73,122

Sample Data

Treatment Admissions, Client Characteristics

California Outcomes Measurement System

C/DCP: Your County

Provider: C/DCP Wide

Employment Status - Primary Group

	Reporting Period		FY 06-07 Total	
	%	N	%	N
Employed full-time, 35 hours or more	21.4	2,271	20.0	2,040
Employed part-time, less than 35 hours	9.4	1,000	8.8	896
Unemployed, looking for work	33.3	3,525	33.1	3,385
Unemployed, not seeking	20.5	2,166	19.0	1,943
Not in the labor force	15.4	1,629	19.1	1,950
Total	100.0	10,591	100.0	10,214

	Reporting Period		FY 06-07 Total	
	%	N	%	N
Less than 12 years	34.8	3,663	34.1	3,469
12 years of education	46.0	4,842	47.4	4,828
More than 12 years	19.2	2,024	18.5	1,880
Total	100.0	10,529	100.0	10,177

Special Needs - Primary Group

	Reporting Period		FY 06-07 Total	
	%	N	%	N
Homeless	19.8	2,096	20.3	2,072
CalWORKs Recipient	2.4	257	2.1	214
Medi-Cal Beneficiary	10.0	1,064	9.1	927
Mental Illness Diagnosis	12.8	1,357	13.0	1,332
Veteran	2.5	266	2.7	274
Pregnant at Admission (1)	1.7	175	1.3	130
Disabled	6.3	668	6.5	663
Parent of Minor Child	40.6	4,305	40.7	4,153

Sample Data

Sample Data

Sample Data

Sample Data

Treatment Admissions, Parent and Child Status

California Outcomes Measurement System

Sample Data

--

Treatment Admissions, Parent and Child Status

California Outcomes Measurement System

Sample Data

Treatment Admissions, Parent and Child Status

California Outcomes Measurement System

Clients With Minor Children - Comparison Group

	Totals		Aged 5 or Under		Aged 6-17	
	N	%	N	%	N	
Totals	86,263	53.2	45,883	72.4	62,472	
Gender						
Male	44,496	49.2	21,900	71.8	31,957	
Female	41,727	57.4	23,958	73.1	30,483	
Other	40	62.5	25	80.0	32	
Race						
White/Caucasian	42,232	50.1	21,164	72.4	30,571	
Black/African-American	11,901	46.7	5,552	78.4	9,325	
Asian	2,096	57.6	1,208	66.5	1,394	
Pacific Islander	388	54.6	212	73.5	285	
American Indian and Alaska Native	2,675	57.9	1,549	75.1	2,009	
Multi Racial	2,672	58.0	1,551	68.1	1,820	
Other	24,299	60.3	14,647	70.2	17,068	
Ethnicity						
Hispanic or Latino	32,356	59.5	19,266	70.7	22,882	
Not Hispanic or Latino	53,907	49.4	26,617	73.4	39,590	
Age						
Less than 18	0	0.0	0	0.0	0	
18 - 25	15,950	91.3	14,567	27.0	4,313	
26 - 35	31,980	64.4	20,589	75.1	24,016	
36 - 45	29,211	32.0	9,339	88.2	25,764	
More than 45	9,122	15.2	1,388	91.9	8,379	
Referral Source						
Criminal Court Ordered	38,468	49.0	18,845	73.5	28,270	
Dependency Court Ordered	5,293	80.2	4,244	61.3	3,245	
Not Court Ordered	42,502	53.6	22,794	72.8	30,957	

Actual Number of Minor Children of Unique Clients - Comparison Group

	Reporting Period		FY 06-07 Total	
	%	N	%	N
Number of Children Aged				
5 or under	35.8	51,188	35.9	44,428
6-17	64.2	91,801	64.1	79,212
Total	100.0	142,989	100.0	123,640
Number of Children Living With Someone Else				
Due to child protection court order	22.8	32,552	22.9	28,363
Due to parental rights being terminated	7.4	10,536	7.5	9,251

Treatment Admissions, Parent and Child Status

California Outcomes Measurement System

Sample Data

Treatment Admissions, Parent and Child Status

California Outcomes Measurement System

Clients With Minor Children - Primary Group

	Totals		Aged 5 or Under		Aged 6-17	
	N	%	N	%	N	
Totals	4,305	53.3	2,294	70.7	3,042	
Gender						
Male	2,532	51.3	1,299	69.1	1,750	
Female	1,773	56.1	995	72.9	1,292	
Other	0	0.0	0	0.0	0	
Race						
White/Caucasian	2,235	47.9	1,071	72.6	1,622	
Black/African-American	143	50.3	72	79.0	113	
Asian	106	62.3	66	63.2	67	
Pacific Islander	21	47.6	10	81.0	17	
American Indian and Alaska Native	38	55.3	21	86.8	33	
Multi Racial	143	56.6	81	62.9	90	
Other	1,619	60.1	973	67.9	1,100	
Ethnicity						
Hispanic or Latino	1,811	60.0	1,087	68.1	1,234	
Not Hispanic or Latino	2,494	48.4	1,207	72.5	1,808	
Age						
Less than 18	0	0.0	0	0.0	0	
18 - 25	794	91.8	729	23.4	186	
26 - 35	1,616	63.2	1,022	72.6	1,173	
36 - 45	1,529	30.9	472	88.6	1,354	
More than 45	366	19.4	71	89.9	329	
Referral Source						
Criminal Court Ordered	2,580	50.1	1,293	71.9	1,856	
Dependency Court Ordered	116	86.2	100	51.7	60	
Not Court Ordered	1,609	56.0	901	70.0	1,126	

Actual Number of Minor Children of Unique Clients - Primary Group

	Reporting Period		FY 06-07 Total	
	%	N	%	N
Number of Children Aged				
5 or under	37.2	2,694	36.2	2,459
6-17	62.8	4,556	63.8	4,342
Total	100.0	7,250	100.0	6,801
Number of Children Living With Someone Else				
Due to child protection court order	22.0	1,595	20.8	1,420
Due to parental rights being terminated	7.9	576	7.9	537

Treatment Admissions, Substance Use

California Outcomes Measurement System

Report Period based on: Admission Date

Report Period: 1/1/2006 to 1/1/2007

Service Modality: All

Special Population: All

Primary Drug: All

Fiscal Year: 2004-05

Age at Admission from: 5 – 105

Race: All

Ethnicity: All

Created By: Psoresi

Date Created: 6/21/2007 12:50:14 PM

Sample Data

--

Treatment Admissions, Substance Use

California Outcomes Measurement System

C/DCP: Statewide

Provider: C/DCP Wide

Primary Drug - Comparison Group

	Reporting Period		FY 04-05 Total	
	%	N	%	N
Heroin	16.4	35,255	27.3	6,925
Alcohol	19.4	41,747	15.4	3,908
Barbiturates	0.1	139	0.1	16
Other Sedatives or Hypnotics	0.1	145	0.1	22
Methamphetamines	35.7	76,748	25.4	6,452
Other Amphetamines	0.1	228	0.3	69
Other Stimulants	0.1	112	0.0	12
Cocaine / Crack	10.9	23,319	11.5	2,925
Marijuana / Hashish	13.9	29,759	15.6	3,955
PCP	0.3	719	0.4	93
Other Hallucinogens	0.1	116	0.1	18
Benzodiazepine Tranquilizers	0.1	211	0.1	18
Other Tranquilizers	0.0	48	0.0	7
Non-Prescription Methadone	0.1	266	0.1	23
OxyCodone / OxyContin	0.8	1,815	0.3	66
Other Opiates or Synthetics	1.5	3,123	2.7	682
Inhalants	0.0	93	0.2	58
Over-the-Counter	0.0	54	0.0	8
Ecstasy	0.2	343	0.0	9
Other Club Drugs	0.0	20	0.0	5
Other	0.2	435	0.5	139
Total	100.0	214,695	100.0	25,410

Route of Administration of Primary Drug - Comparison Group

	Reporting Period		FY 04-05 Total	
	%	N	%	N
Oral	23.4	50,151	19.8	5,026
Smoking	50.5	108,457	45.1	11,450
Inhalation	7.1	15,276	8.0	2,021
Injection	18.7	40,057	26.3	6,678
Other	0.4	754	0.7	190
Total	100.0	214,695	100.0	25,365

Treatment Admissions, Substance Use

California Outcomes Measurement System

Frequency of Use of Primary Drug During 30 Days Prior To Admission - Comparison Group

	Reporting Period		FY 04-05 Total	
	%	N	%	N
No use during past month	34.5	74,013	30.2	7,644
1-3 days in past month	17.0	36,502	21.3	5,390
4-10 days in past month	13.5	28,981	20.2	5,117
11-28 days in past month	14.2	30,396	8.3	2,097
Daily (29-30 times in past month)	20.9	44,803	20.0	5,053
Total	100.0	214,695	100.0	25,301

Age of First Use of Primary Drug - Comparison Group

Treatment Admissions, Substance Use

California Outcomes Measurement System

Secondary Drug - Comparison Group

	Reporting Period		FY 04-05 Total	
	%	N	%	N
None	41.0	88,047	44.8	11,374
Heroin	1.6	3,442	1.1	282
Alcohol	19.8	42,564	19.6	4,972
Barbiturates	0.1	232	0.1	37
Other Sedatives or Hypnotics	0.1	236	0.1	38
Methamphetamines	8.7	18,586	6.4	1,631
Other Amphetamines	0.1	183	0.2	61
Other Stimulants	0.1	146	0.1	29
Cocaine / Crack	8.0	17,069	10.4	2,637
Marijuana / Hashish	17.6	37,893	14.5	3,694
PCP	0.3	633	0.3	74
Other Hallucinogens	0.1	267	0.2	43
Benzodiazepine Tranquilizers	0.3	630	0.3	69
Other Tranquilizers	0.0	92	0.1	17
Non-Prescription Methadone	0.1	294	0.1	28
OxyCodone / OxyContin	0.3	742	0.2	39
Other Opiates or Synthetics	0.9	1,965	0.9	234
Inhalants	0.0	94	0.1	29
Over-the-Counter	0.0	94	0.1	13
Ecstasy	0.3	694	0.1	22
Other Club Drugs	0.0	64	0.0	8
Other	0.3	728	0.3	72
Total	100.0	214,695	100.0	25,403

Route of Administration of Secondary Drug - Comparison Group

	Reporting Period		FY 04-05 Total	
	%	N	%	N
Oral	39.9	50,578	41.0	5,738
Smoking	46.8	59,279	43.6	6,115
Inhalation	6.5	8,234	6.8	953
Injection	6.4	8,163	8.1	1,129
Other	0.3	394	0.5	76
Total	100.0	126,648	100.0	14,011

Sample Data

Treatment Admissions, Substance Use

California Outcomes Measurement System

C/DCP: Your County

Provider: C/DCP Wide

Primary Drug - Primary Group

	Reporting Period		FY 04-05 Total	
	%	N	%	N
Heroin	12.6	1,233	13.6	72
Alcohol	17.9	1,893	22.0	117
Barbiturates	0.1	9	0.0	0
Other Sedatives or Hypnotics	0.0	4	0.0	0
Methamphetamines	51.9	5,494	46.1	245
Other Amphetamines	0.1	11	0.4	2
Other Stimulants	0.0	3	0.0	0
Cocaine / Crack	5.9	629	4.3	23
Marijuana / Hashish	10.3	1,087	11.9	63
PCP	0.1	9	0.0	0
Other Hallucinogens	0.0	5	0.0	0
Benzodiazepine Tranquilizers	0.1	13	0.0	0
Other Tranquilizers	0.0	3	0.0	0
Non-Prescription Methadone	0.0	2	0.0	0
OxyCodone / OxyContin	0.2	25	0.6	3
Other Opiates or Synthetics	0.4	42	0.4	2
Inhalants	0.0	3	0.0	0
Over-the-Counter	0.0	2	0.0	0
Ecstasy	0.1	13	0.4	2
Other Club Drugs	0.0	1	0.0	0
Other	0.1	10	0.4	2
Total	100.0	10,591	100.0	531

Route of Administration of Primary Drug - Primary Group

	Reporting Period		FY 04-05 Total	
	%	N	%	N
Oral	20.0	2,121	24.7	131
Smoking	58.3	6,172	51.6	274
Inhalation	8.0	849	9.8	52
Injection	13.6	1,443	13.9	74
Other	0.1	6	0.0	0
Total	100.0	10,591	100.0	531

Treatment Admissions, Substance Use

California Outcomes Measurement System

Secondary Drug - Primary Group

	Reporting Period		FY 04-05 Total	
	%	N	%	N
None	36.5	3,868	38.8	206
Heroin	2.6	279	2.8	15
Alcohol	18.7	1,978	13.9	74
Barbiturates	0.1	13	0.0	0
Other Sedatives or Hypnotics	0.0	5	0.0	0
Methamphetamines	2.0	274	9.0	48
Other Amphetamines	0.1	7	0.2	1
Other Stimulants	0.0	2	0.2	1
Cocaine / Crack	7.2	763	7.2	38
Marijuana / Hashish	20.5	2,175	25.6	136
PCP	0.1	12	0.4	2
Other Hallucinogens	0.1	8	0.2	1
Benzodiazepine Tranquilizers	0.3	28	0.2	1
Other Tranquilizers	0.0	3	0.0	0
Non-Prescription Methadone	0.1	6	0.2	1
OxyCodone / OxyContin	0.4	45	0.2	1
Other Opiates or Synthetics	0.7	77	0.2	1
Inhalants	0.0	3	0.2	1
Over-the-Counter	0.0	0	0.0	0
Ecstasy	0.2	25	0.6	3
Other Club Drugs	0.0	2	0.0	0
Other	0.2	18	0.2	1
Total	100.0	10,591	100.0	531

Route of Administration of Secondary Drug - Primary Group

	Reporting Period		FY 04-05 Total	
	%	N	%	N
Oral	33.4	2,248	27.1	88
Smoking	51.5	3,461	55.7	181
Inhalation	7.2	485	8.9	29
Injection	7.8	524	8.0	26
Other	0.1	5	0.3	1
Total	100.0	6,723	100.0	325

Sample Data

CalOMS Data Quality and Compliance Report Screen

Interface Screen (used by Counties and Direct Contract Providers)

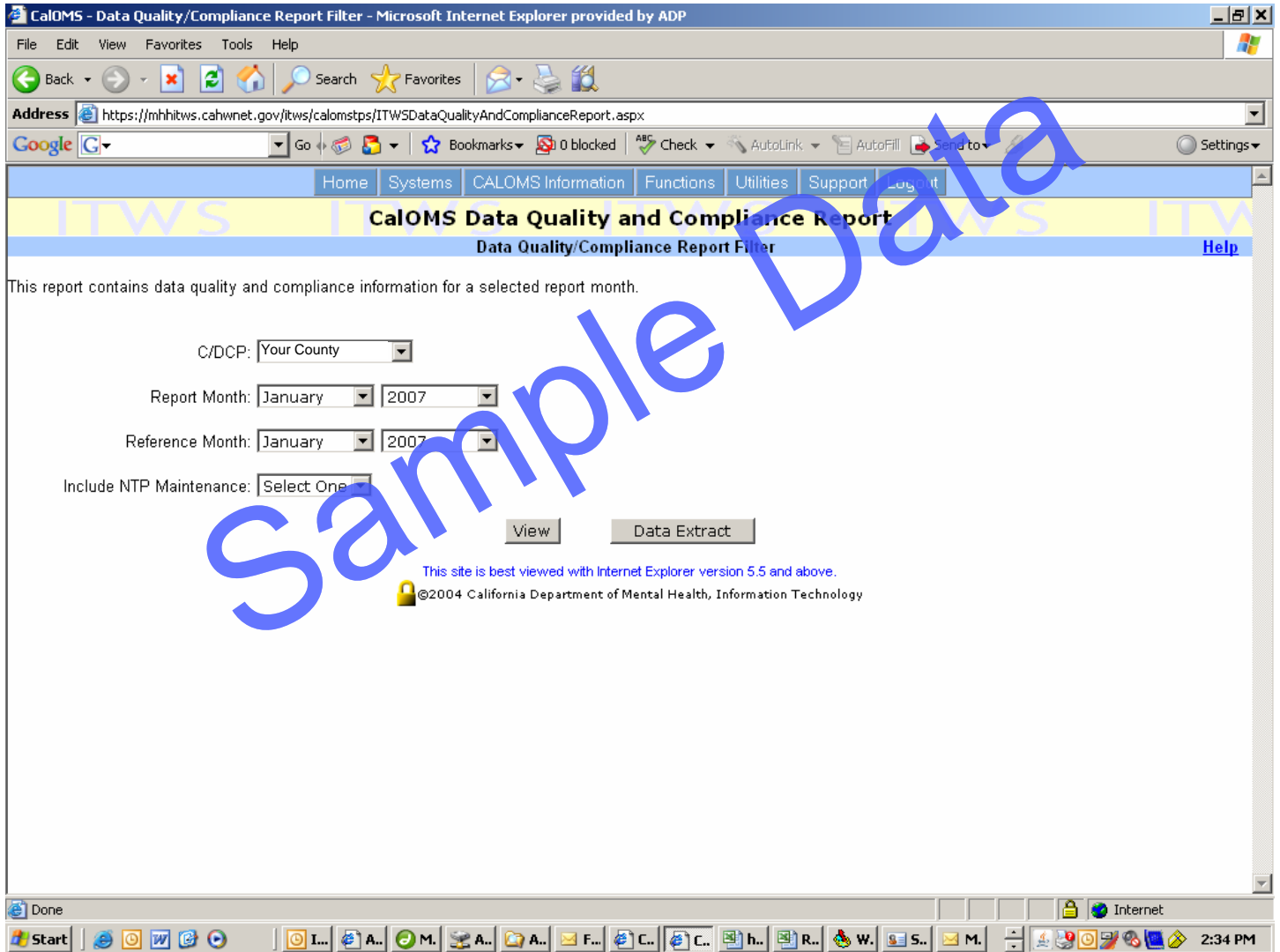

CalOMS Data Quality and Compliance Report Screen

Interface Screen (used by ADP Staff)

CalOMS - Data Quality/Compliance Report Filter - Microsoft Internet Explorer provided by ADP

File Edit View Favorites Tools Help

Back Forward Stop Home Search Favorites Mail Print

Address <https://caloms.adp.ca.gov/caloms/DataQualityAndComplianceReport.aspx> Go Links CalOMS - Login Page

California Outcomes Measurement System

Data Quality/Compliance Report Filter

This report contains data quality and compliance information for a selected report month.

C/DCP: Your County

Report Month: January 2007

Reference Month: January 2007

Include OTP Maintenance: Yes

View Data Extract

Conditions of Use | Privacy Notice | Email Webmaster
© 2005 State of California version 3.5

Start | CalOMS - Data Quality... | Internet | 8:04 AM

Data Quality and Compliance Report

California Outcomes Measurement System

This report provides information to enable counties and direct providers to monitor and evaluate their performance in meeting established CalOMS data quality and compliance reporting standards.

The report includes a high-level summary overview that indicates whether the county's or direct provider's CalOMS performance is compliant based on five measures that address CalOMS data quality standards for timeliness, completeness, and accuracy.

Three support tables are included so counties and direct providers can monitor and evaluate the underlying data being measured.

- ❖ Note: The "Total Provider Count" and "# of Reporting Providers" counts in the Summary Metrics for Selected Report Month table on page 3 of this report may not be accurate as a result of a known issue regarding provider type (county contracted vs. ADP direct contract providers). Consequently, compliance measure CM-1 (Number of Providers Not Reporting) will not be used at this time. This issue will be resolved in an upcoming CalOMS Tx system release to be implemented in the summer of 2007.

*****Important*****

Protect all CalOMS reports as protected health information (PHI). At a minimum, such protections must comply with the privacy and security requirements defined in the rules of the Health Insurance Portability and Accountability Act (HIPAA) and Confidentiality of Alcohol and Drug Abuse Patient Records (42 CFR Part 2).

Data Quality and Compliance Report

California Outcomes Measurement System

Data Quality Measures Performance Summary for Selected Report Month

USE GUIDE: This summary provides an "at-a-glance" view of your performance on ADP's data quality measures for the selected Report Month. Use subsequent pages to explore failures identified in this summary or for ongoing monitoring of data quality information. "----" indicates that this measure cannot be evaluated yet.

	Admissions		Discharges		Annual Updates		Total	
	N	%	N	%	N	%	N	%
On-Time	833	51.0	579	35.5	1	0.1	1,413	86.6
1-30 Days Late	23	1.4	62	3.8	0	0.0	85	5.2
31-60 Days Late	33	2.0	42	2.6	0	0.0	75	4.6
More Than 60 Days Late	31	1.9	28	1.7	0	0.0	59	3.6
Total Late	87	5.3	132	8.1	0	0.0	219	13.4
Total On-Time And Late	920	56.4	711	43.6	1	0.1	1,632	100.0

USE GUIDE: Use this summary to view timeliness metrics for the selected report month by transaction type. If your Summary Statistics data indicated a timeliness problem, you can use this table to understand what records are contributing to this problem.

CalOMS Error and Submission Details Report Screen

Interface Screen (used by Counties and Direct Contract Providers)

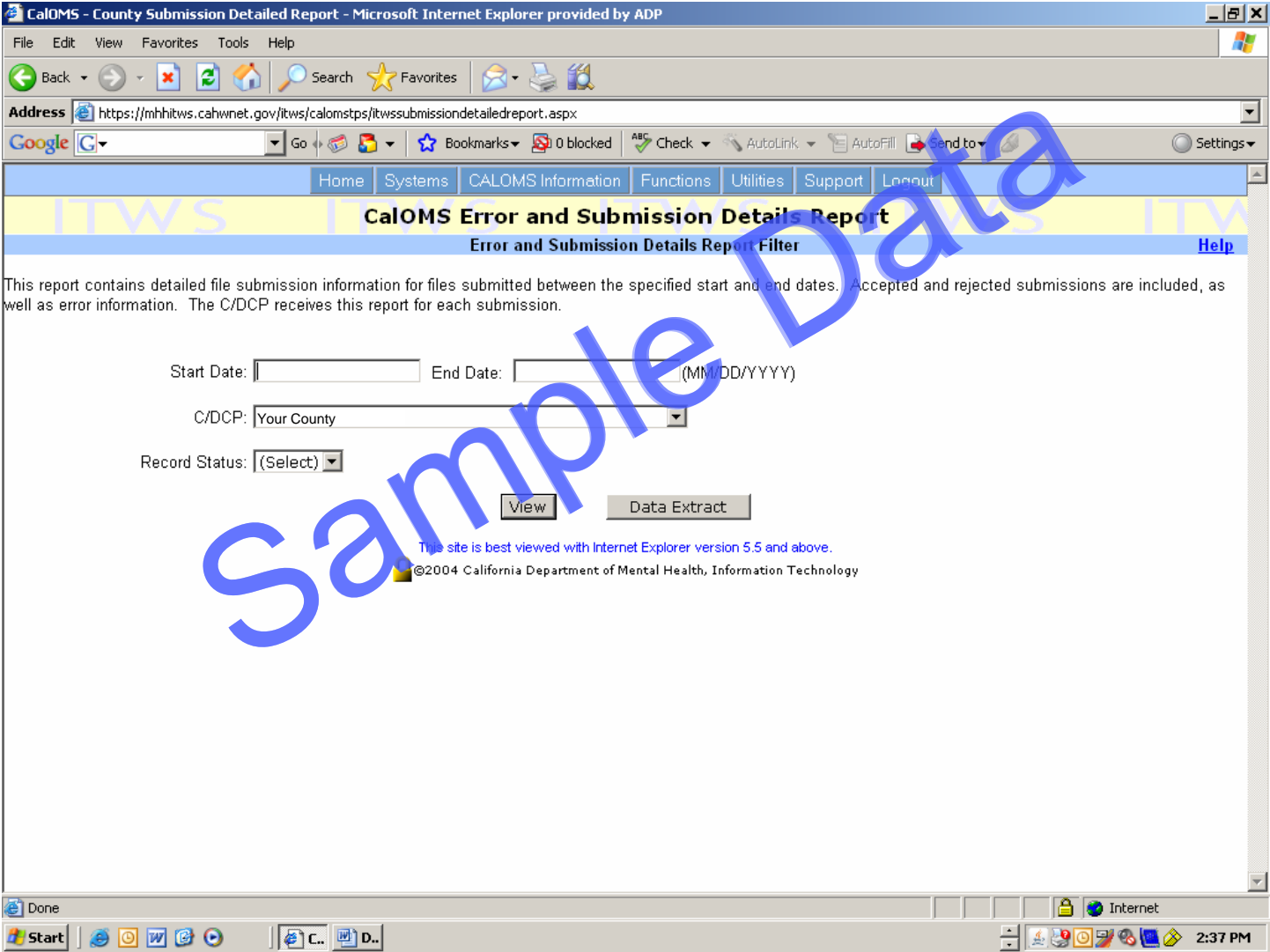

CalOMS Error and Submission Details Report Screen

Interface Screen (used by ADP Staff)

California Outcomes Measurement System [Help](#)

Error and Submission Details Report Filter

Reports & Extracts
[Submission Mgmt](#)
[Monthly Control - C.DCP](#)
[Monthly Control - Prov](#)
[MPF Conflicts](#)
[Parolee Services Network](#)
[SACPA Report](#)
[Manage Reports](#)

Outcome Measures
[Data Quality/Compliance](#)
[Services Outside County](#)
[Open Admissions](#)
[Err/Submission Details](#)

System Management
[Manage Contacts](#)
[Manage System Codes](#)
[Convert from CADDs](#)

Security Management
[Manage Users](#)
[Manage Roles](#)
[Manage Tasks](#)
[Access of Data Files](#)

[Change Password](#)
[Logout](#)

This report contains detailed file submission information for files submitted between the specified start and end dates. Accepted and rejected submissions are included, as well as error information. The CDCP receives this report for each submission.

Start Date: End Date: (MM/DD/YYYY)

C/DCP:

Record Status:

[Conditions of Use](#) | [Privacy Notice](#) | [Email Webmaster](#)
© 2006 State of California version 3.5

Error and Submission Details Report

California Outcomes Measurement System

Report Dates: 1/1/2006 to 1/1/2007

Created By: Psoresi

Date Created: 7/13/2007

C/DCP: Your County

Submission 6/20/2006 12:15:00 PM

File xxx-xxx-xxx
Name:

Total 30

Records 0

Records 30

Provider ID	Status	Report Month	Type of Form	Transaction Date	Form Serial Number	Provider Participant ID
1	Accepted	199710	1	06/16/2006 15:26:46	A0000030	0
1	Accepted	199909	1	06/15/2006 14:00:34	A0000053	0
1	Accepted	199301	1	06/15/2006 16:36:16	A0000031	0
1	Accepted	199504	1	06/15/2006 16:37:45	A0000055	0
1	Accepted	199202	1	06/15/2006 16:38:19	A0000066	0

ERRORS:

(322) Needle use must be Yes (1) since Secondary Drug route is injection and

2 Accepted 1
2 Accepted 1

Error and Submission Details Report

California Outcomes Measurement System

Report Dates: 1/1/2006 to 1/1/2007

Created By: Psoresi

Date Created: 7/13/2007

C/DCP: Your County

Submission 7/13/2006 11:52:40 AM

File xxx-xxx-xxx-

Name:

Total 884

Records 6

Records 900

Provider ID	Status	Report Month	Type of Form	Transaction Date	Form Serial Number	Provider Participant ID
-------------	--------	--------------	--------------	------------------	--------------------	-------------------------

1	Rejected	200607	4	07/06/2006 10:20:20	A0001385	0
---	----------	--------	---	------------------------	----------	---

ERRORS:

(463) Duplicate Discharge Record.

	Rejected	200601	1	07/07/2006 20:06:52	A0000985	0
--	----------	--------	---	------------------------	----------	---

(287) IV Use invalid -- Client unable to answer is only allowed for

2	Rejected	200509	1	06/27/2006 09:59:27	A0001531	0
---	----------	--------	---	------------------------	----------	---

ERRORS:

(369) Discharge Date is later than the transaction date.

2	Rejected	200607	4	07/30/2006 17:22:14	A0006213	0
---	----------	--------	---	------------------------	----------	---

ERRORS:

(374) Unmatched Discharge record. No matching (on FSN)

4	Rejected	200511	1	07/21/2006 23:25:32	A0004857	0
---	----------	--------	---	------------------------	----------	---

ERRORS:

(201) Type of Service invalid -- service does not match services on

3	Rejected	200602	4	08/10/2006 10:32:11	A0005887	0
---	----------	--------	---	------------------------	----------	---

ERRORS:

(374) Unmatched Discharge record. No matching (on FSN)

3	Rejected	200606	4	08/17/2006 12:19:51	A0004857	0
---	----------	--------	---	------------------------	----------	---

CalOMS Open Admissions Report Screen

Interface Screen (used by Counties, Direct Contract Providers and County Contract Providers)

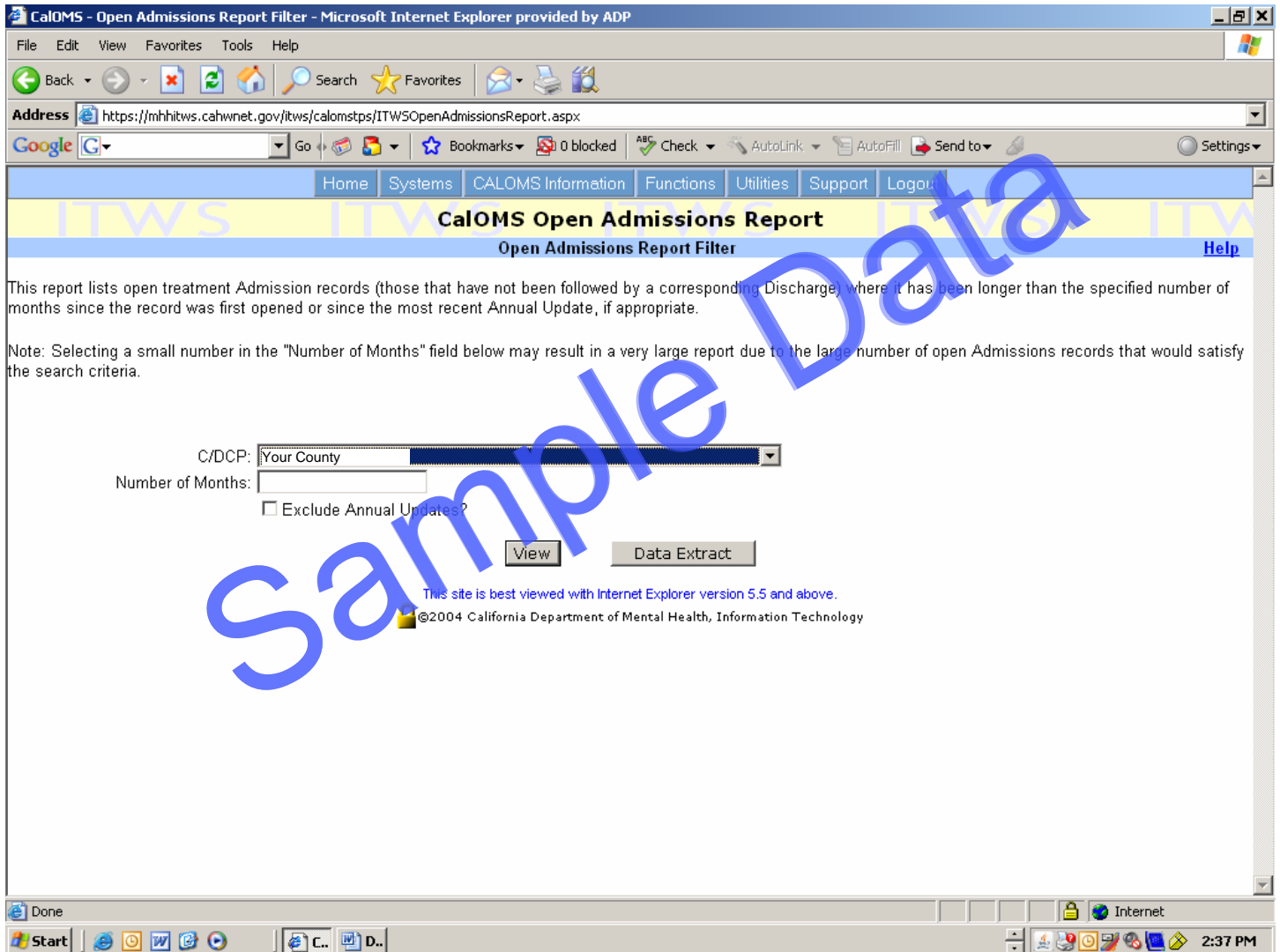

CalOMS Open Admission Report Screen

Interface Screen (used by ADP Staff)

California Outcomes Measurement System [Help](#)

Open Admissions Report Filter

Reports & Extracts
[Submission Mgmt](#)
[Monthly Control - C/DCP](#)
[Monthly Control - Prov](#)
[MPF Conflicts](#)
[Parolee Services](#)
[Network](#)
[SACPA Report](#)
[Manage Reports](#)

Outcome Measures
[Data](#)
[Quality/Compliance](#)
[Services Outside County](#)
[Open Admissions](#)
[Err/Submission Details](#)

System Management
[Manage Contacts](#)
[Manage System Codes](#)
[Convert from CADDs](#)

Security Management
[Manage Users](#)
[Manage Roles](#)
[Manage Tasks](#)
[Access of Data Files](#)

This report lists open treatment Admission records (those that have not been followed by a corresponding Discharge) where it has been longer than the specified number of months since the record was first opened or since the most recent Annual Update, if appropriate.

Note: Selecting a small number in the "Number of Months" field below may result in a very large report due to the large number of open Admissions records that would satisfy the search criteria.

C/DCP: Your County

Number of Months: 3

Exclude Annual Update?

Start | CalOMS - Open Admis... | Adobe Acrobat Profes... | psoresi on 'Home\Us...' | 10:59 AM

Open Admission Report

California Outcomes Measurement System

C/DCP: Your County
Admissions older than 3 month(s)
Exclude Annual Update: No

Created By: Psoresi
Date Created: 7/13/2007 11:05:23 AM

- ❖ This report provides information about open AOD treatment admissions for which a valid, corresponding discharge or annual update has not been received.

Sample Data

Open Admission Report

California Outcomes Measurement System

C/DCP: Your County

Open Admissions By Provider

Provider ID	Months Between	Service Modality Type	Admission Date	Last Annual Update	FSN	Provider's Participant ID
1	13.0	Residential (>= 31 days)	6/15/2006		A0008047	0
	11.0	Residential (>= 31 days)	8/14/2006		A0007555	0
	10.7	Residential (>= 31 days)	8/22/2006		A0007725	0
	8.7	Detox (non-hospital)	10/24/2006		A0010138	0
	7.2	Residential (>= 31 days)	12/6/2006		A0012035	0
	7.2	Residential (>= 31 days)	12/7/2006		A0013951	0
	4.8	Residential (>= 31 days)	2/20/2007		A0016813	0
	4.6	Residential (>= 31 days)	2/26/2007		A0016802	0
	3.3	Detox (non-hospital)	4/3/2007		A0017120	0
	3.1	Residential (>= 31 days)	4/12/2007		A0016692	0
	3.1	Residential (>= 31 days)	4/12/2007		A0016729	0
	3.0	Residential (>= 31 days)	4/13/2007		A0016721	0

Provider ID	Months Between	Service Modality Type	Admission Date	Last Annual Update	FSN	Provider's Participant ID
2	12.9	Residential (>= 31 days)	6/16/2006		A0001275	0
	11.3	Residential (>= 31 days)	8/3/2006		A0006896	0
	7.0	Residential (>= 31 days)	12/13/2006		A0011744	0
	5.6	Residential (>= 31 days)	1/25/2007		A0013340	0
	3.1	Residential (>= 31 days)	4/12/2007		A0016824	0

Provider ID	Months Between	Service Modality Type	Admission Date	Last Annual Update	FSN	Provider's Participant ID
3	45.2	Outpatient Drug Free	10/7/2003		A0001403	0
	26.3	Outpatient Drug Free	5/5/2005		A0001516	0
	24.2	Outpatient Drug Free	7/7/2005		A0001362	0
	23.9	Outpatient Drug Free	7/18/2005		A0001172	0
	23.5	Outpatient Drug Free	7/28/2005		A0001194	0
	21.7	Outpatient Drug Free	9/22/2005		A0001432	0
	19.9	Outpatient Drug Free	11/18/2005		A0001347	0
	15.3	Outpatient Drug Free	4/5/2006		A0001004	0
	15.2	Outpatient Drug Free	4/7/2006		A0001005	0
	14.8	Outpatient Drug Free	4/19/2006		A0001555	0
	11.4	Outpatient (medication)	8/2/2006		A0006991	0
	11.0	Outpatient Drug Free	8/15/2006		A0007541	0
	10.9	Outpatient Drug Free	8/16/2006		A0007581	0
	10.9	Outpatient Drug Free	8/17/2006		A0007546	0
	10.8	Outpatient Drug Free	8/21/2006		A0007589	0

Provider ID	Months Between	Service Modality Type	Admission Date	Last Annual Update	FSN	Provider's Participant ID
4	5.6	Residential (>= 31 days)	1/26/2007		A0013489	0
	5.0	Residential (>= 31 days)	2/13/2007		A0014126	0
	4.8	Residential (>= 31 days)	2/20/2007		A0014435	0
	3.3	Residential (>= 31 days)	4/3/2007		A0015987	0

CalOMS Parolee Services Network Report Screen

Interface Screen (used by Counties and Direct Contract Providers)

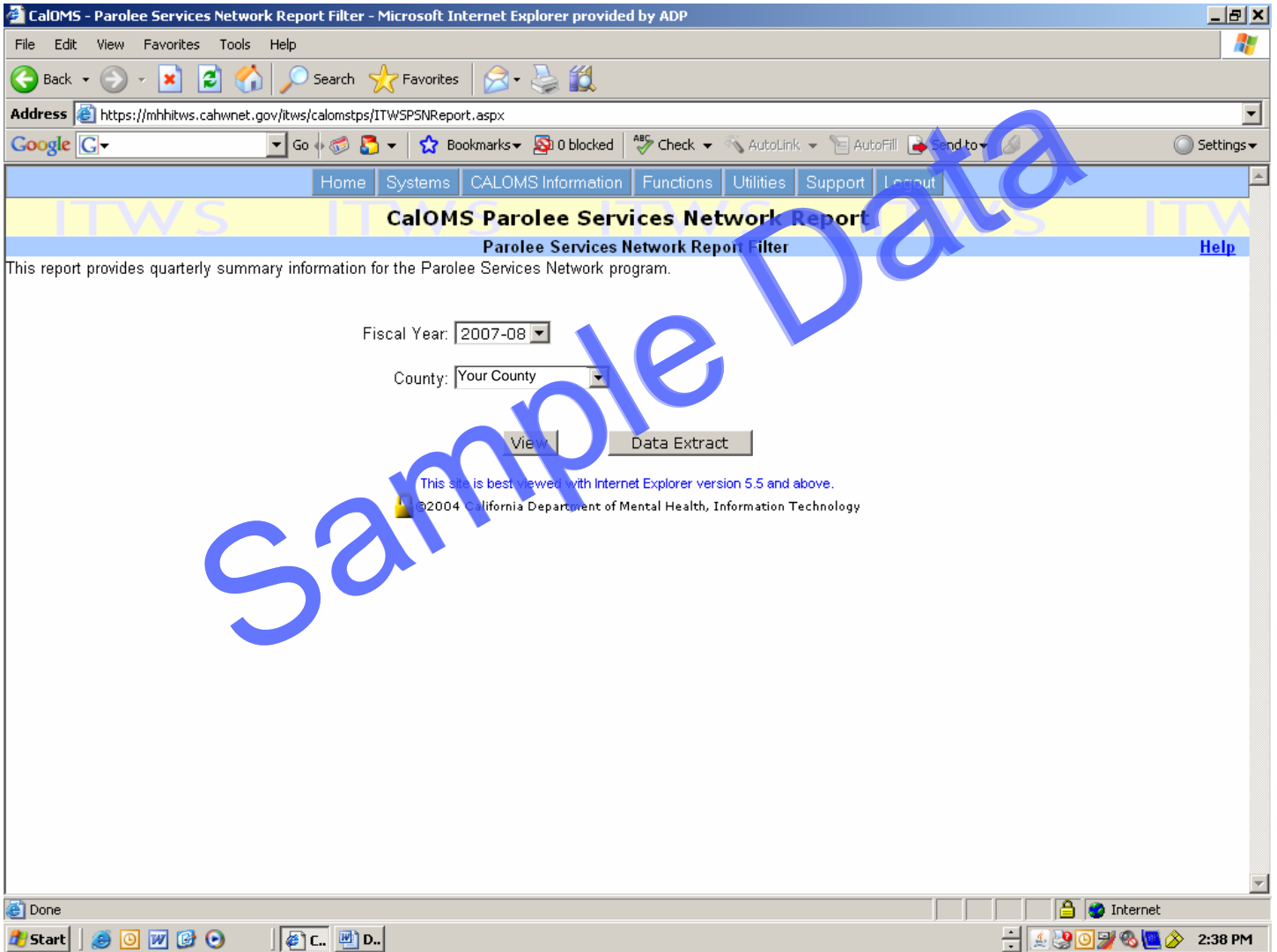

CalOMS Parolee Services Network Report Screen

Interface Screen (used by ADP Staff)

The main content area features a left-hand navigation menu with the following sections:

- Reports & Extracts**
 - [Submission Mgmt](#)
 - [Monthly Control - C.DCP](#)
 - [Monthly Control - Prov](#)
 - [MPF Conflicts](#)
 - [Parolee Services Network](#)
 - [SACPA Report](#)
 - [Manage Reports](#)
- Outcome Measures**
 - [Data Quality/Compliance](#)
 - [Services Outside County](#)
 - [Open Admissions](#)
 - [Err Submission Details](#)
- System Management**
 - [Manage Contacts](#)
 - [Manage System Codes](#)
 - [Convert from CADDs](#)
- Security Management**
 - [Manage Users](#)
 - [Manage Roles](#)
 - [Manage Tasks](#)
 - [Access of Data Files](#)
- [Change Password](#)
- [Logout](#)

The main content area contains the following text and controls:

This report provides quarterly summary information for the Parolee Services Network program.

Fiscal Year:

County:

View

At the bottom of the page, there are links for [Conditions of Use](#), [Privacy Notice](#), and [Email Webmaster](#), along with the copyright notice: © 2005 State of California version 3.5.

Parolee Services Network - County Quarterly Summary Report

California Outcomes Measurement System

Fiscal Year: 2006-07

Created By: Psoresi

C/DCP: Your County

Date Created: 7/16/2007 12:23:21 PM

- ◆
- ◆
- ◆
- ◆

*****Important*****

Protect all CalOMS reports as PHI. At a minimum, such protections must comply with the privacy and security requirements defined in the rules of the Health Insurance Portability and Accountability Act (HIPAA) and Confidentiality of Alcohol and Drug Abuse Patient Records (42 CFR Part 2).

Sample Data

Parolee Services Network - County Quarterly Summary Report

California Outcomes Measurement System

	Individual Quarters				Cumulative FYTD			
	Q1	Q2	Q3	Q4	1st	2nd	3rd	4th
Admission								
Admissions/Discharges								
Admissions	154	168	150	100	154	322	472	572
Discharges	124	134	125	75	124	258	383	458
SLE Admission								
SLE Discharge								
Unique Clients Served (unduplicated)								
# Served	147	156	133	91	147	303	436	527
Gender								
Male	131	133	128	92	131	264	392	474
Female	23	35	22	8	23	58	80	98
Other	0	0	0	0	0	0	0	0
Race								
White/Caucasian	74	97	57	44	74	171	228	272
Black/African-American	1	7	3	5	13	20	23	28
Asian	5	5	5	1	5	10	15	16
Pacific Islander	2	0	2	1	2	2	4	5
American Indian and Alaska Native	1	2	2	4	1	3	5	9
Multi Racial	7	5	11	0	7	12	23	23
Other	52	52	70	45	52	104	174	219
Ethnicity								
Hispanic or Latino	55	57	78	51	55	112	190	241
Not Hispanic or Latino	99	111	72	49	99	210	282	331
Admission By Modality								
Outpatient	102	121	113	66	102	223	336	402
Day Treatment	0	0	0	0	0	0	0	0
Detox	12	6	4	7	12	18	22	29
Residential	40	41	33	27	40	81	114	141
Pre-treatment								
Primary Drug								
Alcohol	13	15	10	6	13	28	38	44
Heroin	31	30	27	22	31	61	88	110
Other Opiates	0	1	0	0	0	1	1	1
Cocaine/Crack	16	11	8	7	16	27	35	42
Marijuana/Hashish	3	9	8	7	3	12	20	27
Methamphetamines	90	102	96	58	90	192	288	346
Other Stimulants	0	0	0	0	0	0	0	0
Club Drugs	0	0	0	0	0	0	0	0
Other	1	0	1	0	1	1	2	2
Utilization								
Bed Days (residential)								
Staff Hours (non-residential)								
Fiscal								
Total Dollars Spent								
% of Allocation FYTD								

Parolee Services Network - County Quarterly Summary Report

California Outcomes Measurement System

Discharge								
Discharge By Modality								
Outpatient								
Completed Treatment	16	14	11	9	16	30	41	50
Did Not Complete Treatment	62	71	67	21	62	133	200	221
Incarceration	6	1	2	1	6	7	9	10
Day Treatment								
Completed Treatment	0	0	0	0	0	0	0	0
Did Not Complete Treatment	0	0	0	0	0	0	0	0
Incarceration	0	0	0	0	0	0	0	0
Detox								
Completed Treatment	10	6	3	5	10	16	19	24
Did Not Complete Treatment	2	1	1	2	2	3	4	6
Incarceration	0	0	0	0	0	0	0	0
Residential								
Completed Treatment	12	19	19	12	12	31	50	62
Did Not Complete Treatment	15	21	22	25	15	36	58	83
Incarceration		1	0	0	1	2	2	2
Length of Stay by Modality								
Median Length of Stay								
Outpatient	84	66	48	85	84	77	69	71
Day Treatment	0	0	0	0	0	0	0	0
Detox	8	8	7	8	8	8	8	8
Residential	59	77	77	58	59	73	75	72
Client Counts by Length of Stay								
Outpatient								
0-29 days	26	29	33	9	26	55	88	97
30-59 days	8	11	9	6	8	19	28	34
60-89 days	12	9	5	1	12	21	26	27
90-119 days	6	10	6	2	6	16	22	24
120-179 days	13	10	7	3	13	23	30	33
180 days or more	19	17	20	10	19	36	56	66
Day Treatment								
0-29 days	0	0	0	0	0	0	0	0
30-59 days	0	0	0	0	0	0	0	0
60-89 days	0	0	0	0	0	0	0	0
90-119 days	0	0	0	0	0	0	0	0
120-179 days	0	0	0	0	0	0	0	0
180 days or more	0	0	0	0	0	0	0	0
Detox								
7 days or less	6	2	3	2	6	8	11	13
8-29 days	6	4	1	5	6	10	11	16
30 or more days	0	1	0	0	0	1	1	1
Residential								
0-29 days	5	5	3	10	5	10	13	23
30-59 days	9	10	13	10	9	19	32	42
60-89 days	2	9	7	4	2	11	18	22
90-119 days	11	16	16	13	11	27	43	56
120-179 days	0	1	1	0	0	1	2	2
180 days or more	1	0	1	0	1	1	2	2

CalOMS SACPA Program Management Report Screen

Interface Screen (used by Counties and Direct Contract Providers)

The web page content includes a navigation menu with links: Home, Systems, CALOMS Information, Functions, Utilities, Support, and Logout. The main heading is "CalOMS SACPA Program Management Report" with a sub-heading "SACPA Program Management Report Filter" and a "Help" link. Below the heading, a descriptive text states: "This report provides quarterly summary information for clients in the SACPA and Drug Court programs."

The interface features three dropdown menus for filtering data: "Fiscal Year" (set to 2007-08), "County" (set to Your County), and "Population" (set to (Select)). Below these filters are two buttons: "View" and "Data Extract".

At the bottom of the page, there is a note: "This site is best viewed with Internet Explorer version 5.5 and above." and a copyright notice: "©2004 California Department of Mental Health, Information Technology".

The Windows taskbar at the bottom shows the Start button, several application icons, and the system tray with the time 2:38 PM.

CalOMS SACPA Program Management Report Screen

Interface Screen (used by Counties and Direct Contract Providers)

SACPA Program Management Report

California Outcomes Measurement System

Fiscal Year: 2006-07

Created By: Psoresi

C/DCP: Your County

Date Created: 7/16/2007 12:24:19 PM

Special Population: All SACPA

◆

◆

◆

*****Important*****

Protect all CalOMS reports as PHI. At a minimum, such protections must comply with the privacy and security requirements defined in the rules of the Health Insurance Portability and Accountability Act (HIPAA) and Confidentiality of Alcohol and Drug Abuse Patient Records (42 CFR Part 2).

Sample Data

SACPA Program Management Report

California Outcomes Measurement System

	Individual Quarters				Cumulative FY			
	Q1	Q2	Q3	Q4	1st	2nd	3rd	4th
Admission								
Admissions/Discharges								
Admissions	1,240	1,284	1,274	1,131	1,240	2,524	3,798	4,929
Discharges	1,006	1,096	998	773	1,006	2,102	3,100	3,873
Unique Clients Served (unduplicated)								
# Served	1,180	1,100	997	826	1,180	2,280	3,277	4,103
Gender								
Male	920	958	947	841	920	1,878	2,825	3,666
Female	319	326	325	290	319	645	970	1,260
Other	1	0	2	0	1	1	3	3
Race								
White/Caucasian	678	710	712	649	678	1,388	2,100	2,749
Black/African-American	44	33	42	48	44	77	119	167
Asian	46	44	44	31	46	90	134	165
Pacific Islander	7	3	6	8	7	10	16	24
American Indian and Alaska Native	9	15	6	17	9	24	30	47
Multi Racial	45	38	26	28	45	83	109	137
Other	411	441	438	350	411	852	1,290	1,640
Ethnicity								
Hispanic or Latino	452	485	510	391	452	937	1,447	1,838
Not Hispanic or Latino	788	799	764	740	788	1,587	2,351	3,091
Admission By Modality								
Outpatient	1,076	1,112	1,088	964	1,076	2,188	3,276	4,240
Day Treatment	0	0	0	0	0	0	0	0
Detox	34	42	41	45	34	76	117	162
Residential	130	130	145	122	130	260	405	527
Primary Drug								
Alcohol	86	82	57	66	86	168	225	291
Heroin	125	124	133	111	125	249	382	493
Other Opiates	3	5	6	5	3	8	14	19
Cocaine/Crack	73	90	61	82	73	163	224	306
Marijuana/Hashish	154	162	159	119	154	316	475	594
Methamphetamines	784	810	848	730	784	1,594	2,442	3,172
Other Stimulants	3	3	0	0	3	6	6	6
Club Drugs	3	2	2	4	3	5	7	11
Other	9	6	8	14	9	15	23	37
Discharge								
Discharge By Modality								
Outpatient								
Completed Treatment	258	242	226	239	258	500	726	965
Did Not Complete Treatment	588	695	627	378	588	1,283	1,910	2,288
Incarceration	17	14	11	9	17	31	42	51

SACPA Program Management Report

California Outcomes Measurement System

Day Treatment								
Completed Treatment	0	0	0	0	0	0	0	0
Did Not Complete Treatment	0	0	0	0	0	0	0	0
Incarceration	0	0	0	0	0	0	0	0
Detox								
Completed Treatment	29	32	33	36	29	61	94	130
Did Not Complete Treatment	5	10	7	11	5	15	22	33
Incarceration	0	0	0	0	0	0	0	0
Residential								
Completed Treatment	63	67	61	53	63	130	191	244
Did Not Complete Treatment	46	53	53	64	46	99	152	216
Incarceration	0	3	2	1	0	3	5	6
Length of Stay by Modality								
Median Length of Stay								
Outpatient	118	111	113	126	118	115	114	119
Day Treatment	0	0	0	0	0	0	0	0
Detox	8	8	8	8	8	8	8	8
Residential	90	90	90	86	90	90	90	90
Client Counts by Length of Stay								
Outpatient								
0-29 days	174	216	187	104	174	390	577	681
30-59 days	139	115	118	90	139	254	372	462
60-89 days	69	85	67	70	69	154	221	291
90-119 days	52	67	66	39	52	119	185	224
120-179 days	132	116	92	77	132	248	340	417
180 days or more	297	352	334	246	297	649	983	1,229
Day Treatment								
0-29 days	0	0	0	0	0	0	0	0
30-59 days	0	0	0	0	0	0	0	0
60-89 days	0	0	0	0	0	0	0	0
90-119 days	0	0	0	0	0	0	0	0
120-179 days	0	0	0	0	0	0	0	0
180 days or more	0	0	0	0	0	0	0	0
Detox								
7 days or less	12	16	20	20	12	28	48	68
8-29 days	19	26	19	27	19	45	64	91
30 or more days	3	0	1	0	3	3	4	4
Residential								
0-29 days	15	27	25	24	15	42	67	91
30-59 days	21	15	18	16	21	36	54	70
60-89 days	13	17	12	22	13	30	42	64
90-119 days	55	60	57	54	55	115	172	226
120-179 days	2	4	2	2	2	6	8	10
180 days or more	3	0	2	0	3	3	5	5

CalOMS Services Provided Outside County Report Screen

Interface Screen (used by Counties and Direct Contract Providers)

The web page content includes a navigation menu with links for Home, Systems, CALOMS Information, Functions, Utilities, Support, and Logout. The main heading is "CalOMS Services Provided Outside County Report" with a sub-heading "Services Provided Outside County Report Filter" and a "Help" link. Below the heading, a text block states: "This report lists all Counties and Direct Contracted Providers that have reported providing AOD services on behalf of the requestor."

The form contains the following fields and buttons:

- Start Date: End Date: (MM/DD/YYYY)
- Requester Name:
- Buttons:

At the bottom of the page, there is a note: "This site is best viewed with Internet Explorer version 5.5 and above." and a copyright notice: "©2004 California Department of Mental Health, Information Technology".

The Windows taskbar at the bottom shows the Start button, several application icons, and the system tray with the time 2:38 PM.

CalOMS Services Provided Outside County Report Screen

Interface Screen (used by ADP Staff)

CalOMS - Services Provided Outside County Report Filter - Microsoft Internet Explorer provided by ADP

File Edit View Favorites Tools Help

Back Forward Stop Home Search Favorites Mail Print

Address <https://caloms.adp.ca.gov/caloms/CountiesProvidingServicesReport.aspx> Go Links CalOMS - Login Page

California Outcomes Measurement System

Services Provided Outside County Report Filter

Reports & Extracts

- [Submission Mgmt](#)
- [Monthly Control - C.DCP](#)
- [Monthly Control - Prov](#)
- [MPF Conflicts](#)
- [Parolee Services Network](#)
- [SACPA Report](#)
- [Manage Reports](#)

Outcome Measures

- [Data Quality/Compliance](#)
- [Services Outside County](#)
- [Open Admissions](#)
- [Err. Submission Details](#)

System Management

- [Manage Contacts](#)
- [Manage System Codes](#)
- [Convert from CADDs](#)

Security Management

- [Manage Users](#)
- [Manage Roles](#)
- [Manage Tasks](#)
- [Access of Data Files](#)

[Change Password](#)

[Logout](#)

This report lists all Counties and Direct Contracted Providers that have reported providing AOD services on behalf of the selected county.

Start Date: End Date: (MM/DD/YYYY)

County:

[Conditions of Use](#) | [Privacy Notice](#) | [Email Webmaster](#)
© 2005 State of California version 3.5

Start CalOMS - Services Pro... California Departmen... 8:29 AM

Services Provided Outside County

California Outcomes Measurement System

Report Period: 1/1/2006 to 6/1/2006

Created By: Psoresi

County: Your County

Date Created: 7/12/2007 1:28:56 PM

- ❖ This report provides information about AOD treatment services performed for a county by providers located outside the county.
- ❖ The report provides the following information regarding each AOD treatment admission being provided by the out-of-county providers: provider ID, provider name, provider participant ID, form serial number,

*****Important*****

Protect all CalOMS reports as protected health information (PHI). At a minimum, such protections must comply with the privacy and security requirements defined in the rules of the Health Insurance Portability and

Sample Data

Services Provided Outside County

California Outcomes Measurement System

Northern California Facility

Provider ID	Provider Name				

	Provider Name	Provider Participant ID	Form Serial Number	Admission Date	Special Services Contract Number
4	Southern California Drug Services	0	C0000511	3/27/2006	99902
4	Southern California Drug Services	0	C0000488	3/14/2006	99902
4	Southern California Drug Services	0	C0000494	3/17/2006	99902
4	Southern California Drug Services	0	C0000495	3/17/2006	99902
4	Southern California Drug Services	0	C0000489	3/14/2006	99902
4	Southern California Drug Services	0	C0000509	3/2/2006	99902
4	Southern California Drug Services	0	C0000507	3/3/2006	99902
4	Southern California Drug Services	0	C0000506	3/3/2006	99902
4	Southern California Drug Services	0	C0000270	2/6/2006	99902
4	Southern California Drug Services	0	C0000504	3/14/2006	99902
4	Southern California Drug Services	0	C0000443	2/22/2006	99902
4	Southern California Drug Services	0	C0000999	2/23/2006	99902
4	Southern California Drug Services	0	C0000510	3/27/2006	99902
4	Southern California Drug Services	0	C0000505	3/2/2006	99902
4	Southern California Drug Services	0	C0000512	3/7/2006	99902
4	Southern California Drug Services	0	C0000491	3/17/2006	99902

Provider ID	Provider Name	Provider Participant ID	Form Serial Number	Admission Date	Special Services Contract Number
5	Western Treatment Services	0	C0000373	3/1/2006	99902
5	Western Treatment Services	0	C0000430	3/31/2006	99902
5	Western Treatment Services	0	C0000371	2/17/2006	99902
5	Western Treatment Services	0	C0000372	2/27/2006	99902

CalOMS Open Provider Report Screen

Interface Screen (used by Counties and Direct Contract Providers)

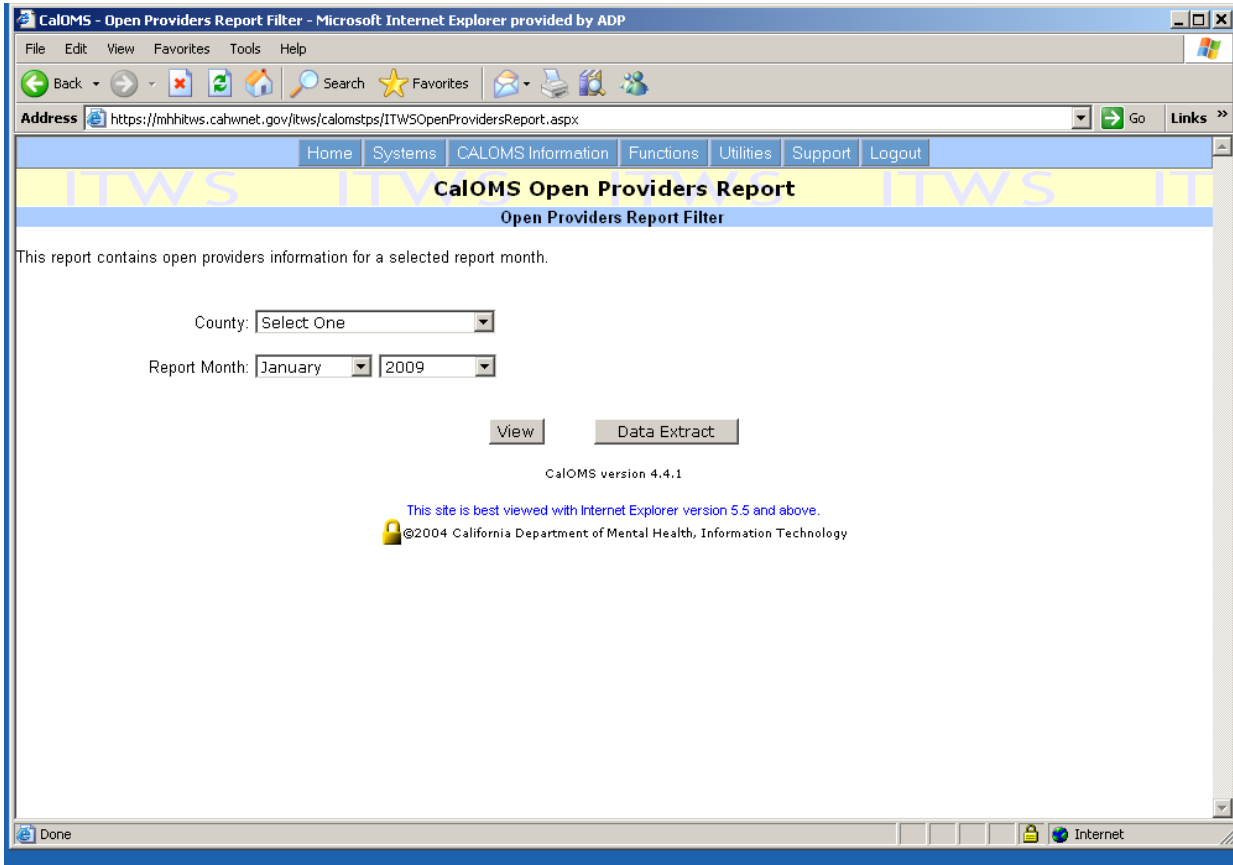

CalOMS Open Provider Report Screen

Interface Screen (used by ADP Staff)

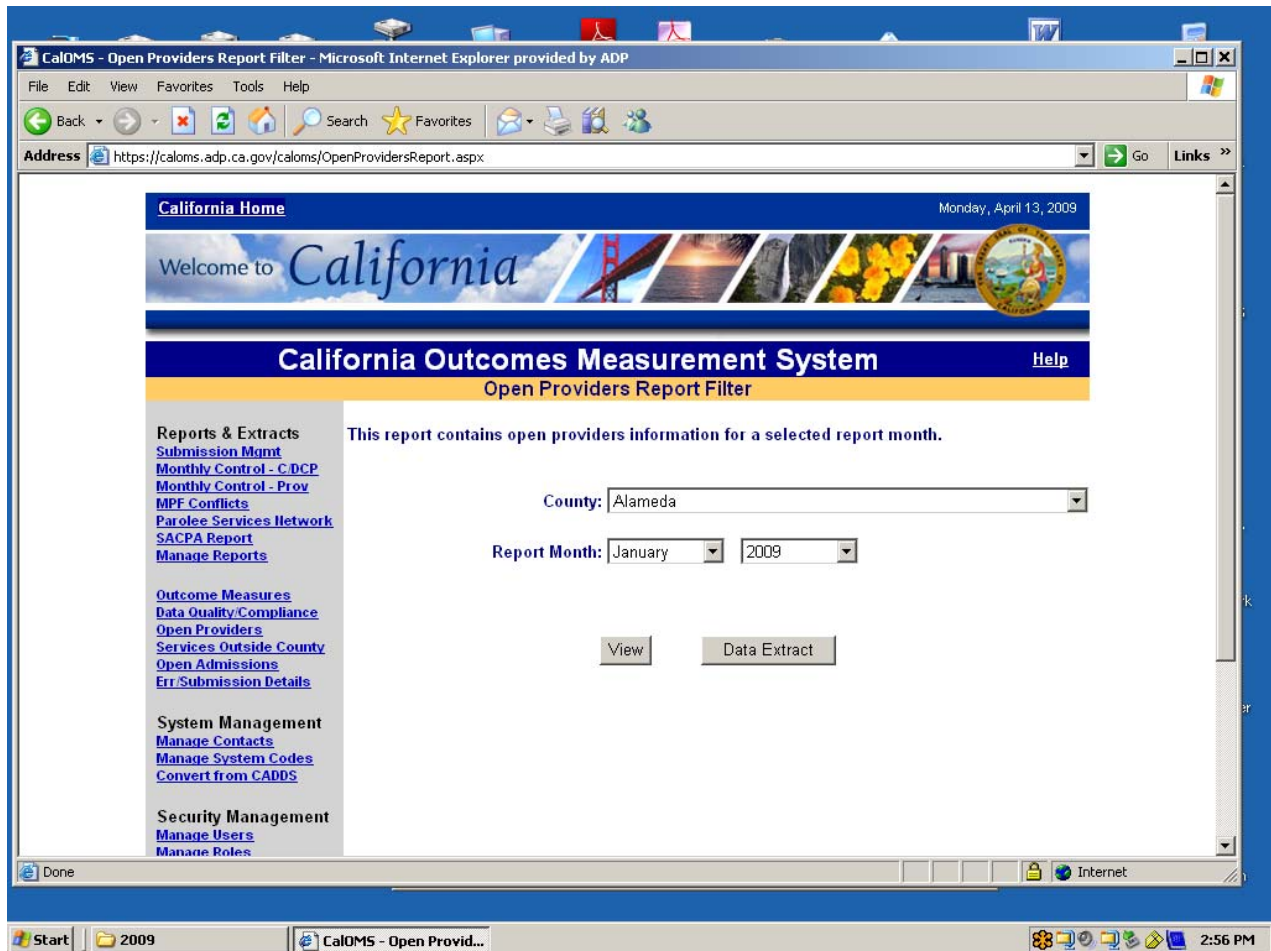

Open Providers Report

California Outcomes Measurement System

Report Month: April 2008

County: YOUR COUNTY

Created By: Psoresi

Date Created: 7/8/2008 9:55:21 AM

- ❖ This report lists all providers for the selected county that are open, according to the MPF, any time during the selected report month.
- ❖ All providers listed on this report are currently providing at least one type of CalOMS service.
- ❖ This report provides the following information regarding each Open Provider: ID (Provider ID), NPI (National Provider ID), Provider Name, Address, Service Types (Non-Res/Outpatient/Recovery, Non-Res/Outpatient Day, Non-Res/Outpatient Detox, Res Detox (Hospital), Res Detox (Non-Hospital), Res Recovery <31 days, Res Recovery >30 days), Methadone Status (Outpatient Methadone Maint., Outpatient Methadone Detox.), and Submittal Information (Reporting Provider?, Provider No Activity?)
- ❖ The following fields on this report represent data as of when the report was created ('Date Created'), not as of the 'Report Month': ID (Provider ID), NPI (National Provider ID), Provider Name, Address, Service Types (Non-Res/Outpatient/Recovery, Non-Res/Outpatient Day, Non-Res/Outpatient Detox, Res Detox (Hospital), Res Detox (Non-Hospital), Res Recovery <31 days, Res Recovery >30 days), and Methadone Status (Outpatient Methadone Maint., Outpatient Methadone Detox.)
- ❖ The following fields on this report represent data as of 'Report Month', not as of when the report was created ('Date Created'): Submittal Information (Reporting Provider?, Provider No Activity?)
- ❖ Service Types may include both historical and current information for each provider.

*****Important*****

Protect all CalOMS reports as protected health information (PHI). At a minimum, such protections must comply with the privacy and security requirements defined in the rules of the Health Insurance Portability and Accountability Act (HIPAA) and Confidentiality of Alcohol and Drug Abuse Patient Records (42 CFR Part 2).

Open Providers Report

California Outcomes Measurement System

ID	NPI	Provider Name	Address	Non-Res/Outpatient/Recovery	Non-Res/Outpatient Day	Non-Res /Outpatient Detox	Res Detox (Hospital)	Res Detox (Non-Hospital)	Res Recovery <31 Days	Res Recovery >30 Days	Outpatient Methadone Maint.	Outpatient Methadone Detox	Reporting Provider?	Provider No Activity?
123456		Your County Behavioral Health Services	111 Country Avenue, Your County, CA 91234	Y	Y	N	N	N	N	N	N	N	Y	N
124567		Your County Drug & Alcohol Abuse Services	222 Beach Street, Your COunty, CA 92345	Y	Y	N	N	N	N	N	N	N	N	Y
125678		Your County Recovery Center	333 Mountain Road, Your County, CA 93456	Y	N	N	N	N	N	N	N	N	N	N